

GF NO. 96121822 STEWART TITLE
 ADDRESS: 10303 BRIAR DRIVE
 HOUSTON, TEXAS 77042
 BORROWER: JANET L. SCHAUMBURG AND
 ROBERT C. MILLER

LOT 884, BLOCK 32 BRIARGROVE PARK, SECTION 1

ACCORDING TO THE MAP OR PLAT THEREOF
 RECORDED IN VOLUME 72, PAGE 19 OF THE MAP
 RECORDS OF HARRIS COUNTY, TEXAS

SCALE: 1" = 30'

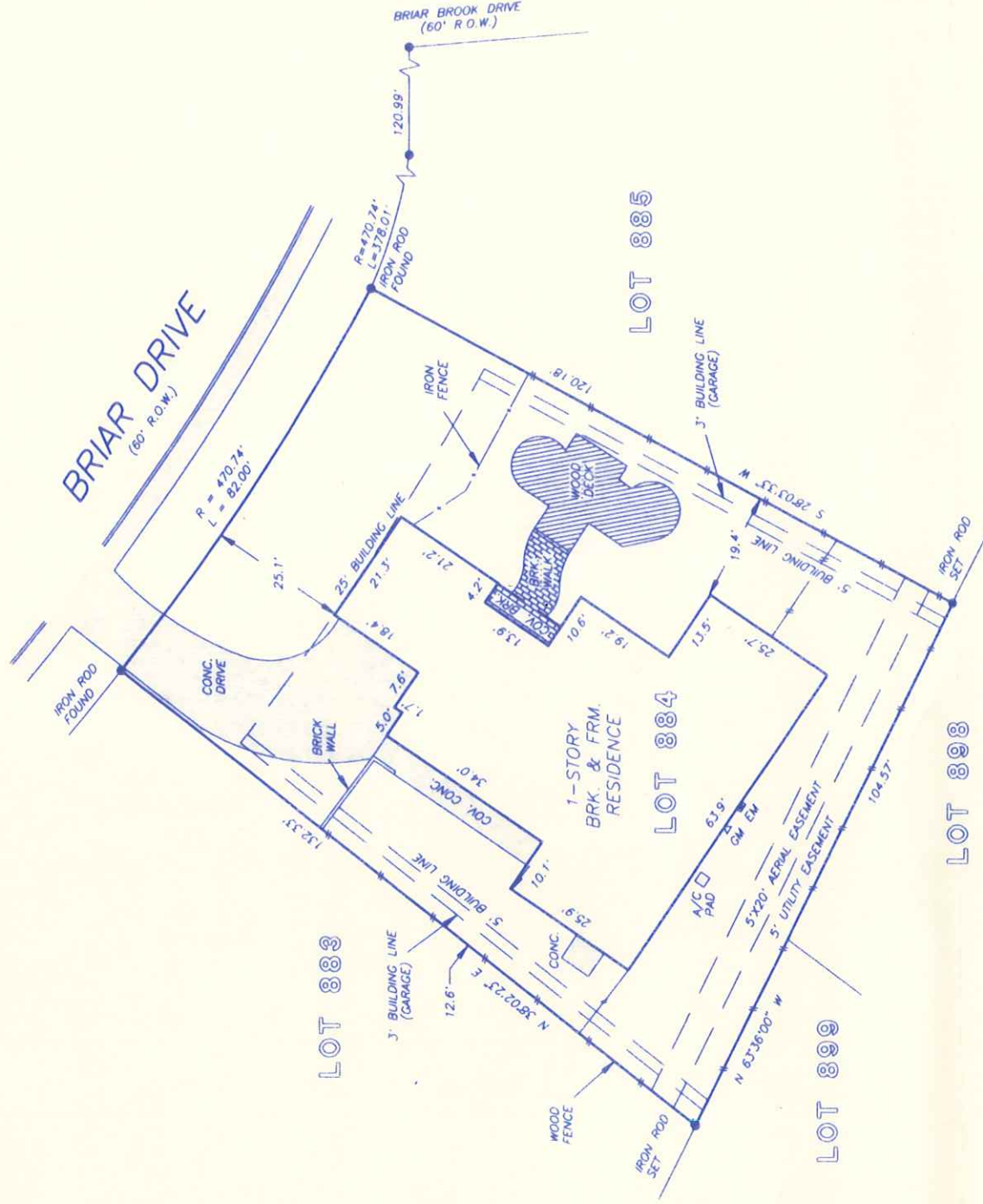

I HEREBY CERTIFY THAT THIS SURVEY WAS MADE ON THE GROUND, THAT THIS PLAT CORRECTLY REPRESENTS THE FACTS FOUND AT THE TIME OF SURVEY AND THAT THERE ARE NO ENCROACHMENTS APPARENT ON THE GROUND, EXCEPT AS SHOWN HEREON. THIS SURVEY IS CERTIFIED FOR THIS TRANSACTION ONLY AND ABSTRACTING TITLE COMMITMENT WAS RELIED UPON IN PREPARATION OF THIS SURVEY.

Barry White

BARRY WHITE
 PROFESSIONAL LAND SURVEYOR
 NO. 4189
 DRAWING NO. 97-29
 JANUARY 14, 1997



DRAWN BY: GA\KA

THIS PROPERTY LIES WITHIN THE
 100 YEAR FLOOD PLAIN AS ESTABLISHED
 BY THE U.S. DEPT. OF HOUSING & URBAN
 DEVELOPMENT.
 COMMUNITY/PANEL NO. 48201C 0645 J
 MAP REVISION: 11/6/96
 ZONE AE

RECORD BEARING: VOL. 72, PG. 19



PRECISION SURVEYORS
 PROFESSIONAL LAND SURVEYS

1-800-LANDSURVEY 713-496-1586
 1-800-526-3787 FAX 713-496-1867

14760 MEMORIAL DRIVE SUITE 109 HOUSTON, TEXAS 77079