

TRI-TECH SURVEYING CO., L.P.

5210 SPRUCE STREET

BELLAIRE, TEXAS. 77401

PHONE: (713) 667-0800

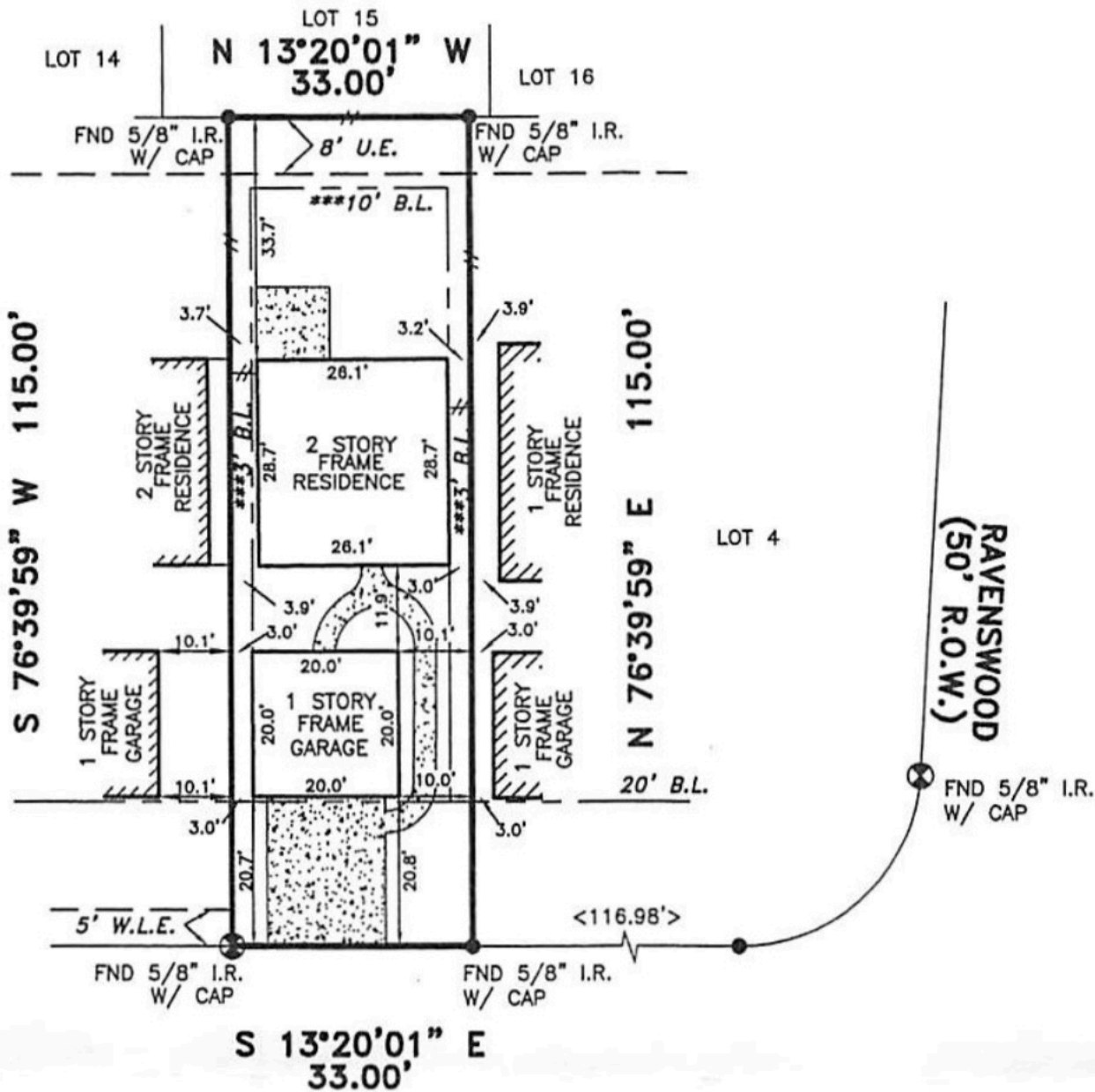

5827 SILVER OAK (50' R.O.W.)

Amber P. Kugler

ALL EASEMENTS AND BUILDING LINES SHOWN ARE PER THE RECORDED PLAT UNLESS OTHERWISE NOTED.
 *CITY OF MISSOURI CITY ORDINANCES
 **DEED RESTRICTIONS PER F.B.C. FILE NOS. 9670899 & 9734406
 ***SUPPLEMENTAL DEED RESTRICTIONS AS DEFINED PER F.B.C. NO. 2004147702
 A DRAINAGE EASEMENT 20' ON EACH SIDE OF THE CENTERLINE OF ALL NATURAL DRAINAGE COURSES IN THE ADDITION AS SHOWN ON RECORDED PLAT OF SAID ADDITION.
 PROPERTY SUBJECT TO RESTRICTIVE COVENANTS AND EASEMENTS AS DEFINED PER PLAT NO. 20040084, P.R.F.B.C.TX., F.B.C. FILE NOS. 9670899, 9734406, 98101969, 2000028768, 2000028769, 2001105600, 2004049906, 2004049907, 2004124459, 2004147702.
 BEARINGS REFERENCED TO: PLAT NORTH.

NOTE: PROPERTY SUBJECT TO RECORDED RESTRICTIONS, REGULATIONS, & ORDINANCES IF ANY.
 FLOOD INFORMATION PROVIDED HEREON IS BASED ON SCALING THE LOCATION OF THE SUBJECT TRACT ON THE FLOOD INSURANCE RATE MAPS. THE INFORMATION SHOULD BE USED TO DETERMINE FLOOD INSURANCE RATES ONLY AND IS NOT INTENDED TO IDENTIFY SPECIFIC FLOODING CONDITIONS. WE ARE NOT RESPONSIBLE FOR ITS ACCURACY.
 * ZONE "X500" PER LOMR CASE NO. 02-06-266P, DATED 8-22-02.*
 THIS SURVEY IS VALID ONLY WITH ORIGINAL SIGNATURE AND SEAL.
 THIS SURVEY IS VALID FOR THIS TRANSACTION ONLY. © 2005, TRI-TECH SURVEYING CO., L.P.

LEGEND

- CONCRETE
- COVERED
- ASPHALT
- REVISION
- CALL
- IRON FENCE
- WOOD FENCE
- CONTROLLING MONUMENT 2-11-05
- CHAIN LINK FENCE

ABSTRACT INFORMATION PROVIDED HEREON IS BELIEVED TO BE SUFFICIENT AND CORRECT BY THE UNDERSIGNED SURVEYOR, THIS SURVEY DOES NOT CONSTITUTE A TITLE SEARCH BY THE SURVEYOR. THE ENCUMBRANCES OF RECORD, AS REFLECTED ON THIS SURVEY ARE BASED ON THE RECORDED MAP OR PLAT AND TITLE INFORMATION PROVIDED BY TEXAS AMERICAN TITLE CO., G.F. No. 245-05-1122, DATED 1-27-05.

I, the undersigned registered professional land surveyor, do hereby state that the plat shown hereon represents a boundary survey made on the ground under my direction and supervision on the tract or parcel of land, according to the map or plat thereof, indicated below. drawn by: J CHAVEZ

BOUNDARY SURVEY OF

ADDRESS: 5827 SILVER OAK, MISSOURI CITY, TEXAS, 77459

LOT 5, BLOCK 6 OF SIENNA VILLAGE OF ANDERSON SPRINGS SECTION FIVE-A

RECORDED IN PLAT NO.: 20040084, PLAT RECORDS, FORT BEND COUNTY, TX

BORROWER: AMBER KUGLER

TITLE COMPANY: TEXAS AMERICAN TITLE COMPANY G.F.# 245-05-1122

SURVEYED FOR: PARKSIDE HOMES

F.I.R.M. MAP NO. 48157C PANEL# 0270J ZONE "X500" REVISED 1-3-97

DATE: 5-21-05 SCALE: 1" = 30' JOB NO. KF2011-05

Amber P. Kugler
 SURVEYOR REGISTRATION