

JAMES WALKER SURVEY, A-106

WASHINGTON COUNTY, TEXAS

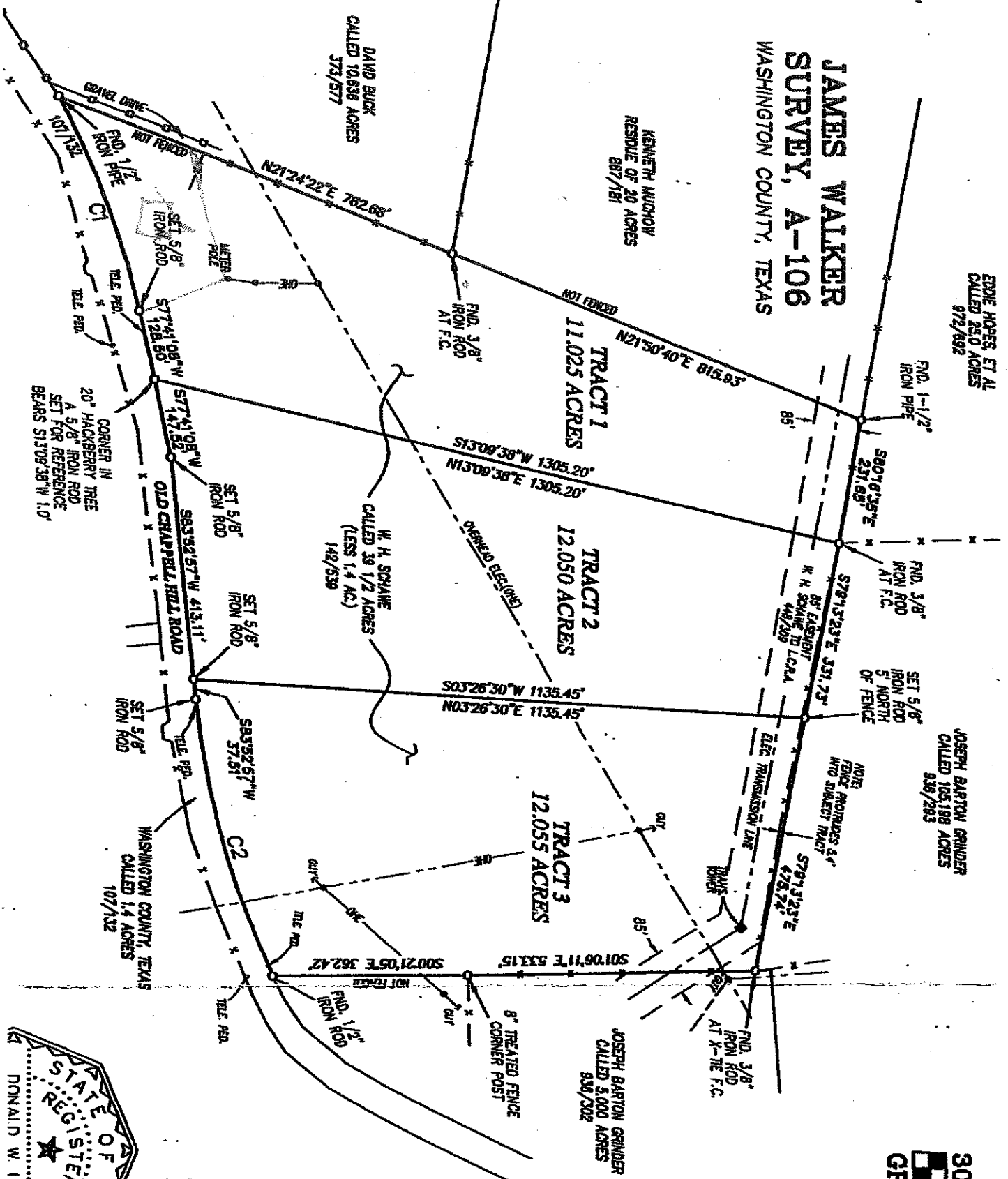

EDDIE HOPES ET AL
CALLED 25.0 ACRES
972/692

JOSEPH BARTON GRINDER
CALLED 105.198 ACRES
936/283

JOSEPH BARTON GRINDER
CALLED 5.000 ACRES
936/302

DAND BUCK
CALLED 10.636 ACRES
373/577

KENNETH MICHOW
RESIDUE OF 20 ACRES
887/181

W. H. SQUANE
CALLED 39 1/2 ACRES
(LESS 1.4 AC.)
142/539

CORNER IN
20' HACKBERRY TREE
A 5/8" IRON ROD
SET FOR REFERENCE
BEARS S13°09'38"W 1.0'

300
GRAPHIC SCALE
Bearings are

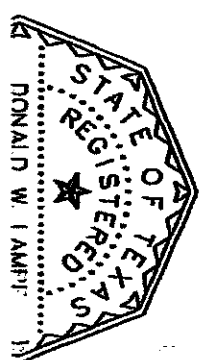

Show: ft
Ret
W. H.
S4
R4
T4
C4
I4
St
re
Dc

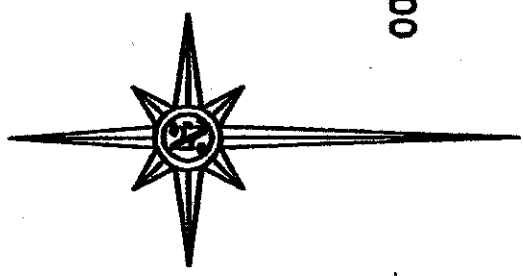
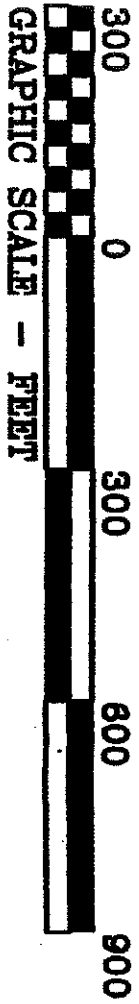
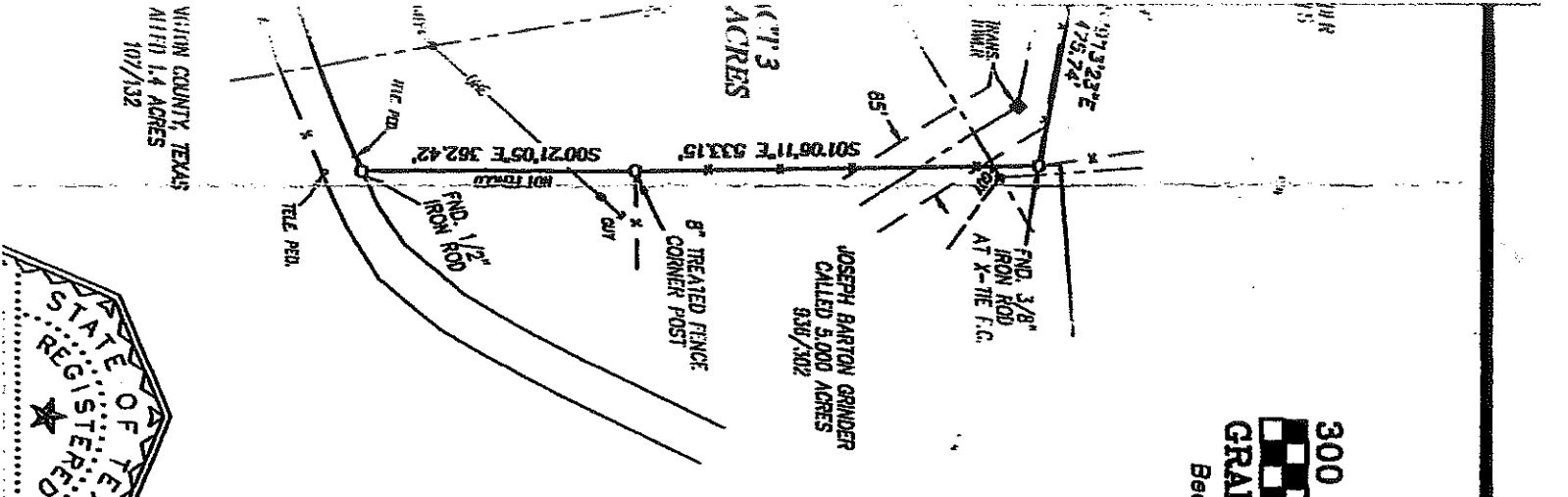

SURVEY PLAT

Showing a portion of the same land called 39 1/2 acres (LESS 1.4 acres described in a deed from Jennie B. Burke to Washington County recorded in Volume 107, Page 132, Deed Records of Washington County, Texas), described in a deed from J. E. Smith, et ux to W. H. Schlawe, dated December 3, 1945, recorded in Volume 142, Page 539, Deed Records of Washington County, Texas.

Set iron rods are fitted with plastic cap stamped RPLS 1732.
 Reference is hereby made to separate descriptions of the subject tracts.

THE STATE OF TEXAS
COUNTY OF WASHINGTON

I, Donald W. Lampe, Registered Professional Land Surveyor, No. 1732 of the State of Texas, do hereby certify that this plat accurately represents the results of an on the ground survey made under my direction.

Dated this the 8th day of May, 2008.

Donald W. Lampe
 R.P.L.S. No. 1732

T LAMPE SURVEYING

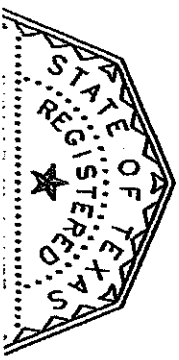

WASHINGTON COUNTY, TEXAS
 AFILED 1.4 ACRES
 107/132