

ADDRESS: CYPRESSWOOD DRIVE  
 SPRING, TEXAS 77373  
 BORROWER: HANH HUU HO

**0.8015 ACRE  
 A PORTION OF LOTS  
 29, 30, 31, 32, 33, 34,  
 35 AND 36, BLOCK 1  
 (RESERVE "A")  
 SPRINGRIDGE, SECTION 1**

ACCORDING TO THE MAP OR PLAT THEREOF RECORDED  
 IN VOLUME 316, PAGE 97 OF THE MAP RECORDS  
 OF HARRIS COUNTY, TEXAS  
 (SEE ATTACHED METES AND BOUNDS DESCRIPTION)

NOTE: THIS SURVEY WAS PREPARED WITHOUT A TITLE COMMITMENT.  
 OTHER EASEMENTS AND/OR BUILDING LINES MAY AFFECT THIS TRACT.  
 NOTE: MAY BE SUBJECT TO DEED RESTRICTIONS AND/OR  
 ADDITIONAL GOVERNMENTAL BUILDING REQUIREMENTS.

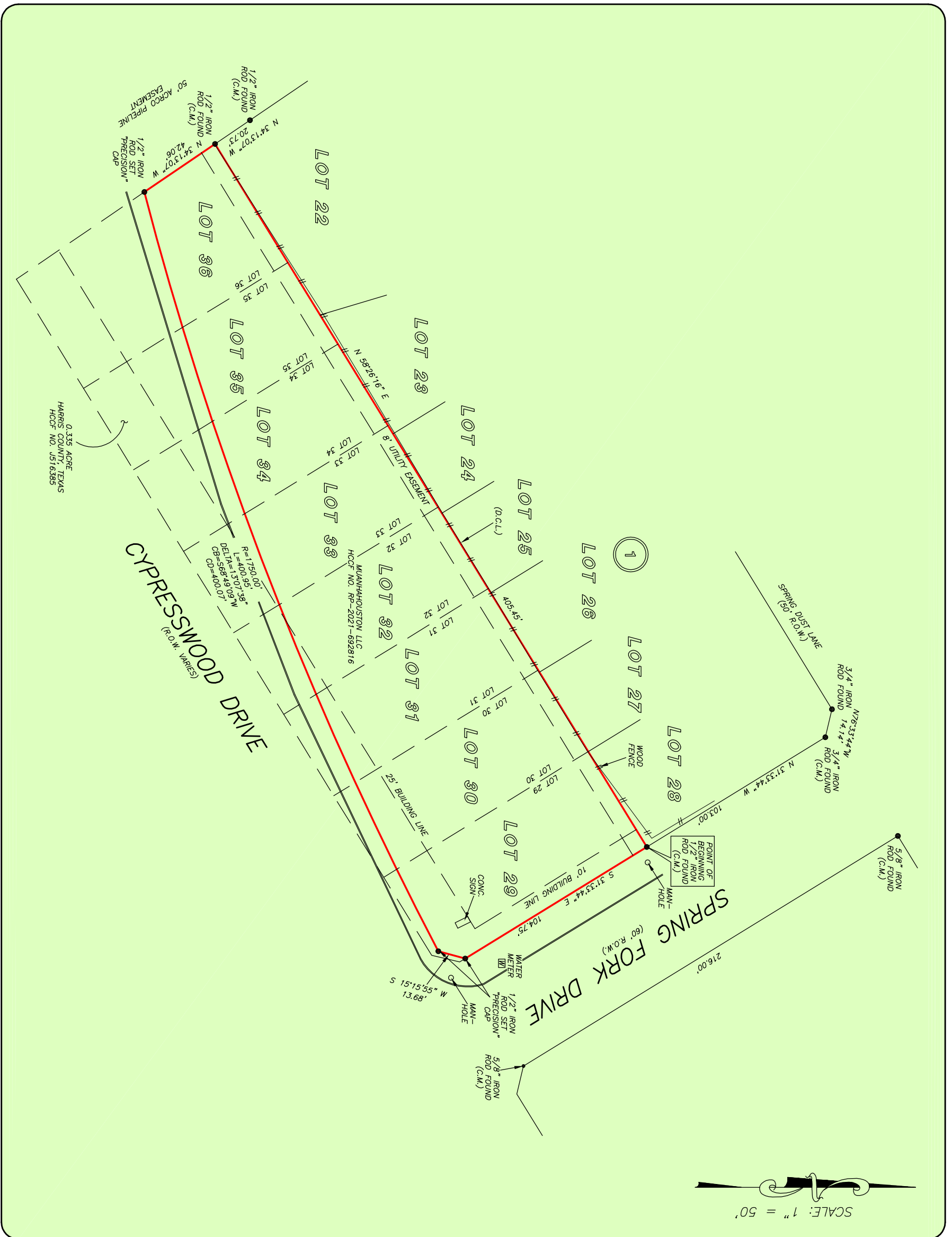

THIS PROPERTY DOES NOT LIE WITHIN THE  
 100 YEAR FLOOD PLAIN AS PER FIRM  
 PANEL NO. 48201C 0260 L  
 MAP REVISION: 06/18/2007  
 ZONE X  
 BASED ONLY ON VISUAL EXAMINATION OF MAPS.  
 INACCURACIES OF FEMA MAPS PREVENT EXACT  
 DETERMINATION WITHOUT DETAILED FIELD STUDY.

A SUBSURFACE INVESTIGATION  
 WAS BEYOND THE SCOPE OF THIS SURVEY

D.C.L. = DIRECTIONAL CONTROL LINE  
 RECORD BEARING: VOL. 316, PG. 97, H.C.M.R.

I HEREBY CERTIFY THAT THIS SURVEY WAS MADE  
 ON THE GROUND, THAT THIS PLAT CORRECTLY  
 REPRESENTS THE FACTS FOUND AT THE TIME OF  
 SURVEY AND THAT THERE ARE NO  
 ENCUMBRANCES OR CLAIMS ON THE GROUND  
 EXCEPT AS SHOWN HEREON, UNLESS THE GROUND  
 IS CERTIFIED FOR THIS TRANSACTION ONLY.

TERRANCE MISH  
 PROFESSIONAL LAND SURVEYOR  
 NO. 4981  
 JOB NO. 22-00425  
 JANUARY 28, 2022



DRAWN BY: JB



**PRECISION**  
 surveyors

1-800-LANDSURVEY  
 www.precisionsurveyors.com  
 281-496-1586 FAX 281-496-1867  
 950 THREEWEDGE STREET SUITE 150 HOUSTON, TEXAS 77079 1777 NE LOOP 410 SUITE 800 SAN ANTONIO, TEXAS 78217  
 JANUARY 28, 2022  
 210-829-4941 FAX 210-829-1555  
 10063700