

PLAT OF SURVEY

Showing property located at 1009 JAN STREET in MEXIA Texas
 described as follows: Lot(s) No. 15 Block No. ***** Division LXXX
 of THE JANUARY ADDITION Unit No. ***** according to plat of same recorded in
PLAT NO. 179 of the PLAT records of LIMESTONE County, Texas.

Buyer(s) *****
 Seller(s) EQUITY TRUST COMPANY

This survey was made in accordance with the Texas Board of Professional Land Surveyors Technical Standards 663.16(C). No abstracting for easements, rights of way, or restrictions was made. Those shown hereon were provided by other sources.

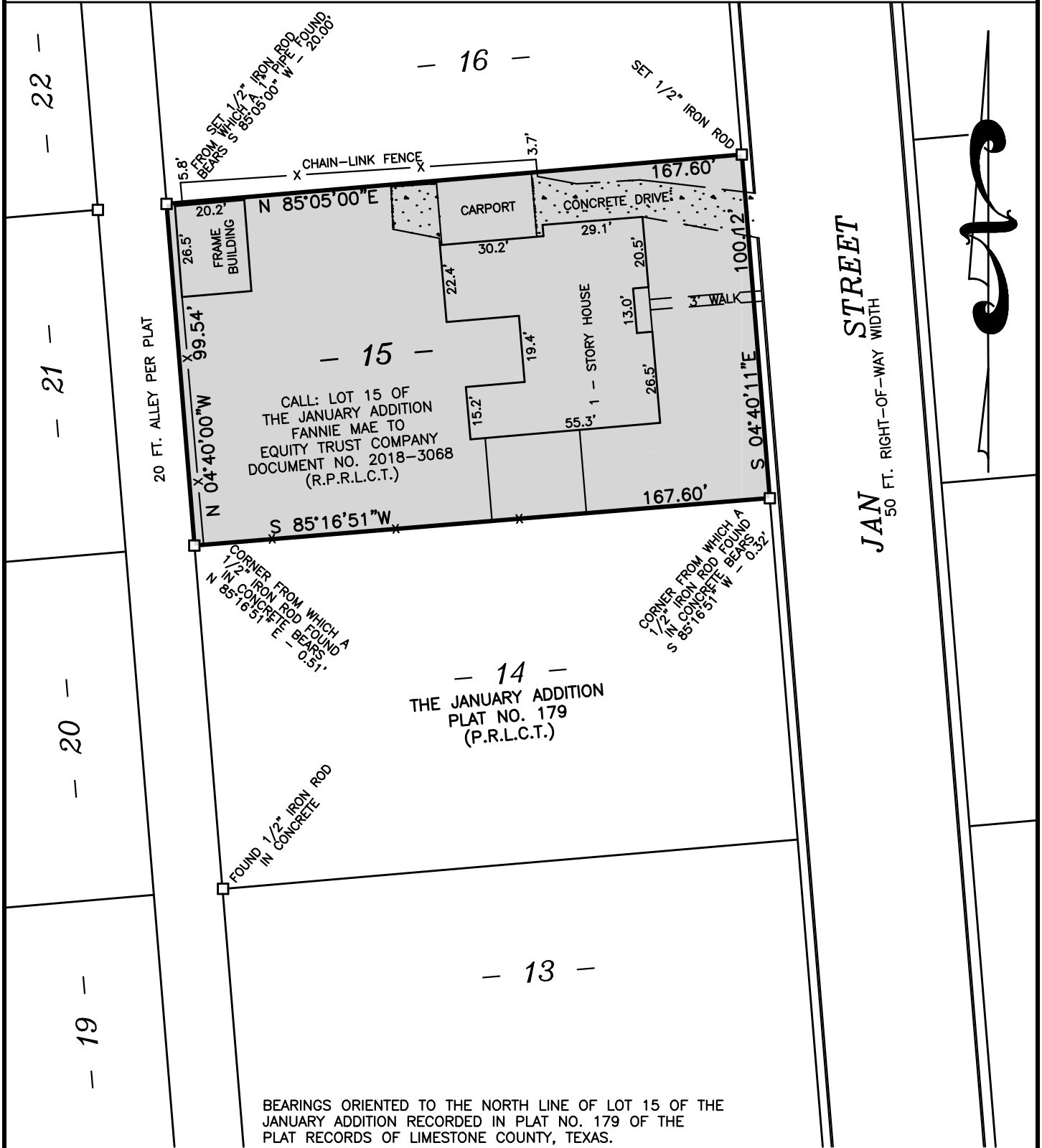

I, James C. Williford, Registered Professional Land Surveyor No. 5973, do hereby certify that the plat shown hereon was prepared from an actual survey made on the ground under my direction and supervision.

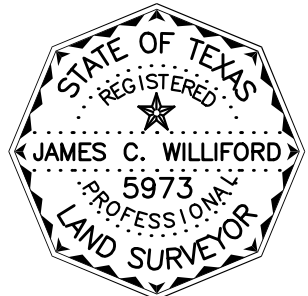

James C. Williford

JAMES C. WILLIFORD REGISTERED PROFESSIONAL LAND SURVEYOR NO. 5973



WILLIFORD LAND SURVEYING

FIRM REGISTRATION NO. 10082500
 P.O. BOX 1266 MEXIA, TEXAS 76667
 TELEPHONE: (254) 562-2837 FAX: (254)-562-2867

DRAWN BY: C. WILLIFORD	CHECKED BY: *****
DATE: JULY 2, 2022	FLD. BOOK: *****
SCALE: 1" = 40 FT.	JOB NO.: 22-066