

Lot 17, of SWALLOW'S MEADOW, SECTION THREE (3), a subdivision in Galveston County, Texas, according to the map or plat thereof, recorded in Volume 18, Page 388 in the office of the County Clerk of Galveston County, Texas, and as corrected under Galveston County Clerk's File No. 9245113.

BUYERS: ERIC STAHL AND JULIE STAHL

G.E. No. 98980117

Note: R.O.W. easements in Vol. 499, Pg. 447, Vol. 643, Pg. 615 & Vol. 1553, Pg. 511 do not affect this tract.



SCALE 1" = 20'

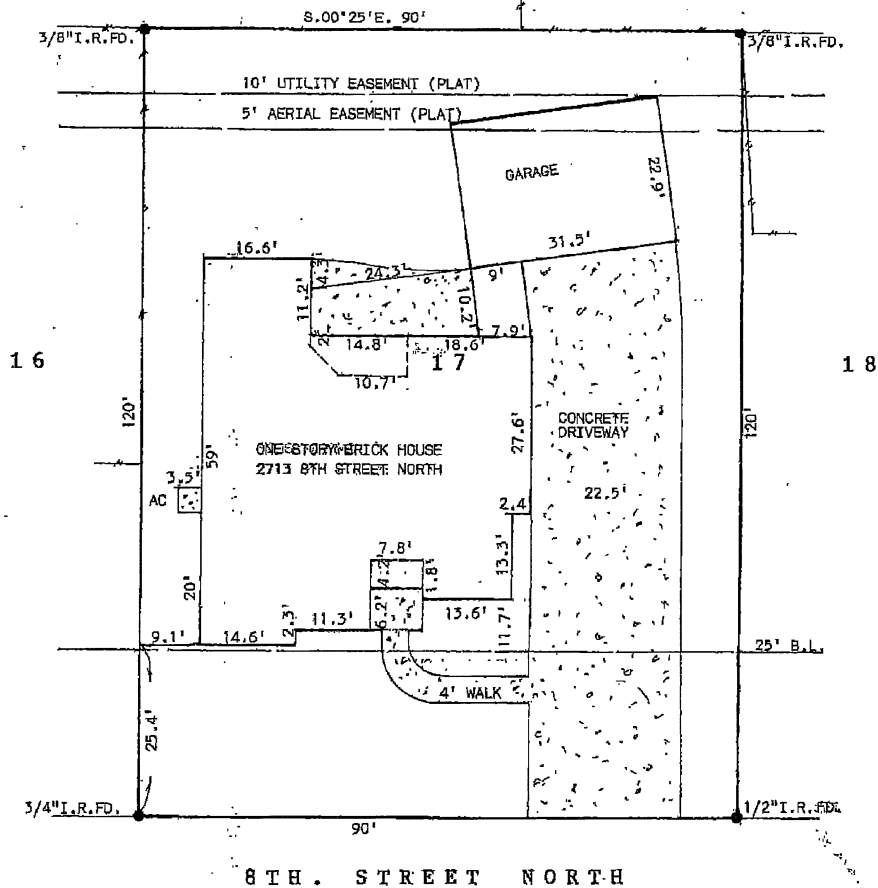

I hereby certify that this is an accurate plat of the above property indicating all improvements thereon which was prepared under my supervision from an actual survey made on the ground on March 18, 1999.

Subject property DOES NOT lie within the 100 year flood plain Zone; Property lies in Zone B according to Map No. 485514 0035 C.

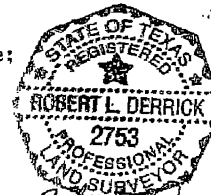

Robert L. Derrick
Robert L. Derrick
Job No. 7058