

COPYRIGHT 2001 BOWDEN SURVEY CO.

THIS SURVEY IS BEING PROVIDED SOLELY FOR THE USE OF THE CURRENT PARTIES AND THAT NO LICENSE HAS BEEN CREATED, EXPRESS OR IMPLIED, TO COPY THE SURVEY EXCEPT AS IS NECESSARY IN CONJUNCTION WITH THE ORIGINAL TRANSACTION.

BLOCK 3

LOT 43

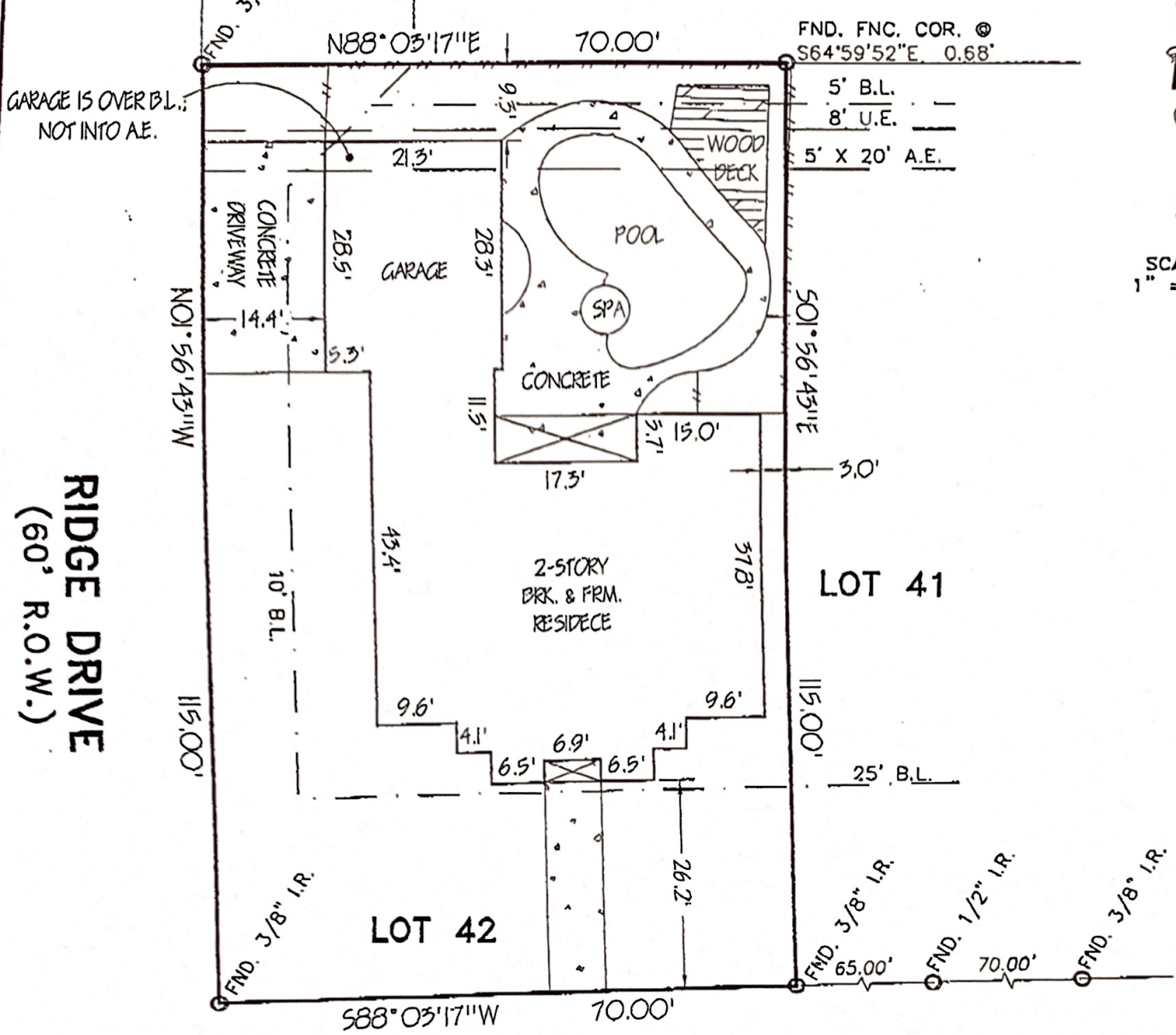

SCALE: 1" = 20'

RIDGE DRIVE
(60' R.O.W.)

MDR Michael Reyes **KENDRA LANE**
(60' R.O.W.)

Michael S. Rutz

NOTE(S):
1) H.L. & P. CO. AGREEMENT PER C.F. # H-107807.

LOT: 42	BLOCK: 3	SUBDIVISION: NOTTINGHAM COUNTRY	SECTION: 9
RECORDATION: VOL. 289, PG. 13 H.C.M.R.	COUNTY: HARRIS	STATE: TEXAS	SURVEY: ---
ADDRESS: 20730 KENDRA LANE	CITY: KATY, 77450	LENDER: COUNTRYWIDE HOME LOANS	
PURCHASER: MELISSA D. REYES	TITLE COMPANY: TEXAS AMERICAN TITLE	GF. No. 250-02-1364	

I DO HEREBY CERTIFY THAT THIS SURVEY WAS MADE ON THE GROUND FOR THE PROPERTY LEGALLY DESCRIBED HEREON (OR ON ATTACHED SHEET) CORRECTLY REPRESENTS THE FACTS FOUND AT THIS TIME. THERE WERE NO APPARENT CONFLICTS IN BOUNDARY LINES OR ENCROACHMENTS OF IMPROVEMENTS, EXCEPT AS SHOWN, AND THAT SAID PROPERTY HAS ACCESS TO AND FROM A DEDICATED ROADWAY.

THIS PROPERTY IS NOT IN THE 100 YEAR FLOOD ZONE, IS IN ZONE X PER F.I.R.M. MAP No. 48201C0615-J
DATED: 11-06-98

Allen D. Hughes



Allen D. Hughes TX. R.P.L.S. No. 3891

Bowden Survey Co.
PROFESSIONAL SURVEYING SERVICES
14201 MEMORIAL DRIVE, SUITE 207
HOUSTON, TEXAS 77079-6731
PHONE: (281) 531-1900 FAX: (281) 531-4900

FIELD WORK	PAD	06-20-02
DRAFTED BY	NTN	06-25-02
JOB. No.	221408	
KEY MAP No.	488-F	

REVISED: 08-27-02