

WOODLAND PINES SEC. 1  
 F&M COUL. NO. 354048  
 N.C.M.R.

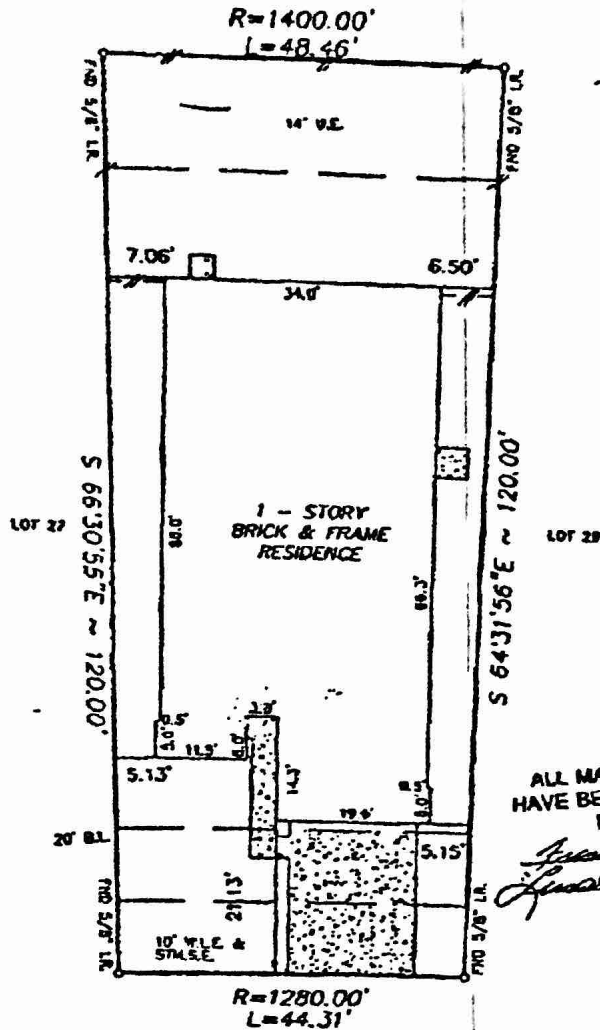

ALL MATTERS APPEARING HEREON  
 HAVE BEEN REVIEWED AND ACCEPTED  
 BY THE UNDERSIGNED.

*Frankie Walzier*  
 Surveyor Date 11/06/06

*Linda A. Dore*

1903 WOODED ACRES DRIVE  
 (50' R.O.W.)

NOTE:

- Distances shown in parentheses were measured on the ground.
- The following deed information was from a T.C.L.A. Map. We are not responsible for its accuracy.

COMMUNITY # 480296 PANEL # 0505 J

DATE OF REVISION 11/06/06

(OUTSIDE THE 100 YEAR FLOOD PLAIN ZONE "X")

SCALE: 1"=20'

NOTE:

- Of, gas & other mineral rights per Title Commitment.
- Agreement with CenterPoint Energy Electric for installation, operation, and maintenance of underground/overhead electric distribution systems, as recorded under C.F.No. X-511872 of R.P.R.O.N.C. DE.
- Terms, conditions, provisions and stipulations of Ordinance #999-262 of the City of Houston relating to rules, regulations and design standards for development and platting and providing for the placement of building setback lines.
- Jetair Airport restrictions and regulations imposed by Ordinances of the City of Houston recorded in Vol. 4184, Pg. 318, Vol. 4897, Pg. 87 and Vol. 3648, Pg. 427; also find under C.F. No. J040966.
- Terms, conditions, provisions and stipulations of Ordinance #08-1312 of the City of Houston pertaining to Notice regarding Deed Restrictions. File No. H-337373.

Surveyed for TROPHY HOMES on 05/12/06  
 Showing Lot 28 Block 1 of WOODLAND PINES  
 Section 4 in HARRIS County Texas according to the Map or Plat  
 recorded in E.C. NO. 398127 of the MAP records of HARRIS County.

MY FINAL(S) (BP) 280104

REVISIONS

| DATE     | REVISION |
|----------|----------|
| 09/27/06 | FINAL    |
|          |          |
|          |          |
|          |          |
|          |          |

W.O. No. 44365.51672

G.F. No. 50417-72

I hereby certify that this survey was made on the ground under my supervision and that it correctly represents the facts found at the time of the survey. There were no encroachments apparent on the ground except as shown hereon.

*Mr. Fred*

Buyer: FRANKIE WALZIER

Mortgage Co.: \_\_\_\_\_  
 Title Company: UNIVERSAL LAND TITLE COMPANY



Hoffman Land Surveying, Ltd., LLP  
 5245 LANGFIELD ROAD - HOUSTON, TEXAS 77040 - (713)939-9100

