

All corners are marked with found 3/8 inch iron rods, unless otherwise noted hereon.
 All found 3/8" iron Rods are considered control monuments for this survey.

The subject tract shown hereon does not appear to lie within the Special Flood Hazard Area according to the DFWD/FIA Flood Hazard Boundary Map for Washington County, Texas, Community-Panel No. 48118B 0001 A, effective date May 24, 1977.

The subject tract shown hereon is subject to the building lines and/or utility easements as shown on the recorded plat of Westridge Subdivision, Section Two recorded in Plat Cabinet File No. 93A-94A of the Plat Records of Washington County, Texas.



Henry Austin Survey
 Abstract No. 6
 Washington County, Texas

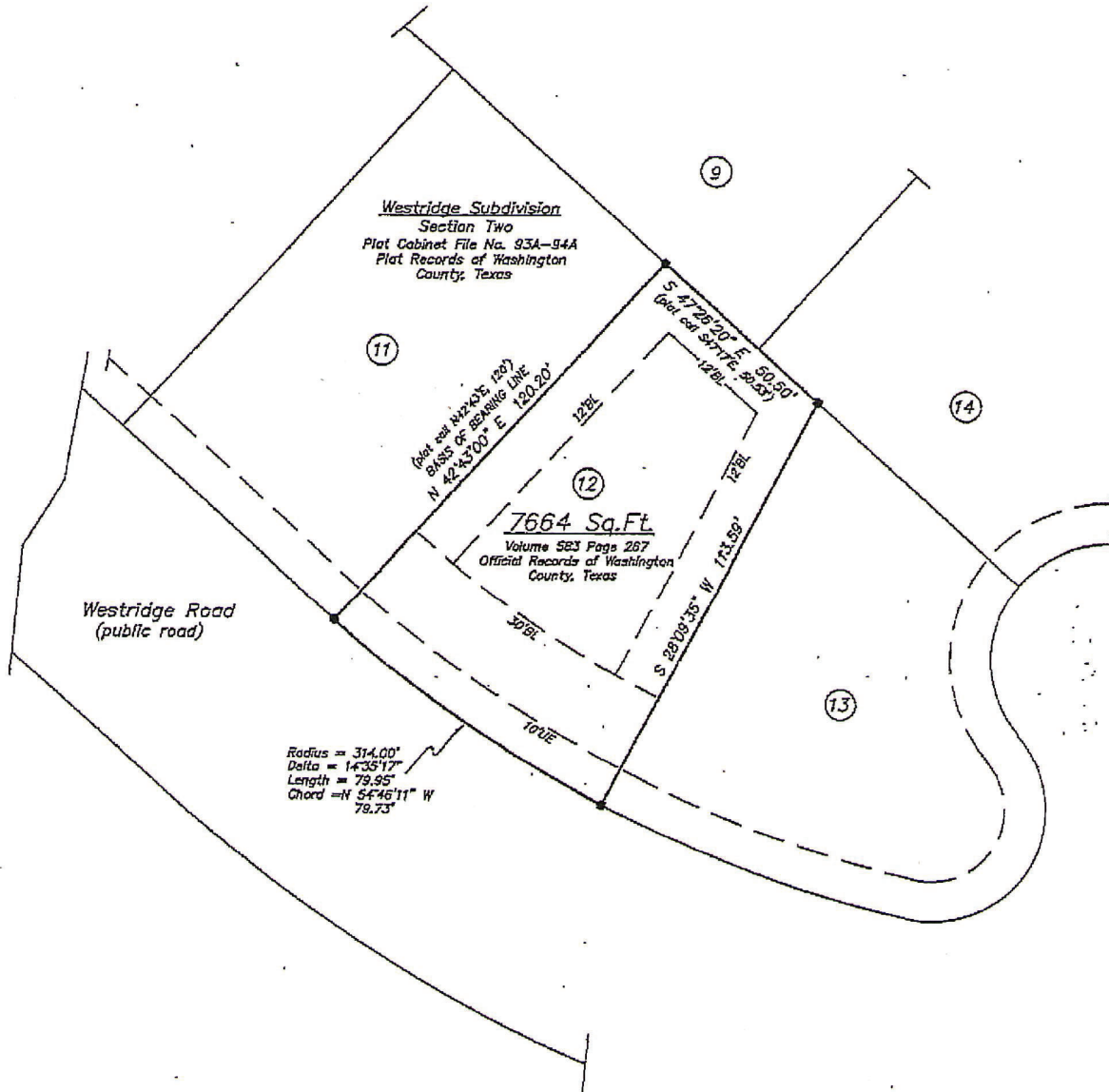

A survey of Lot 12, Section Two of Westridge Subdivision (plat recorded in Plat Cabinet File No. 93A-94A of the Plat Records of Washington County, Texas), situated in Washington County, Texas, being out of the Henry Austin Survey, Abstract No. 6, and being the same lot or tract described in a deed from Goldome FSB f/k/a Goldome Bank for Savings, f/k/a Buffalo Savings Bank to Herbert H. Wiley and Romona L. Wiley dated September 14, 1987 and recorded in Volume 583, Page 267 of the Official Records of Washington County, Texas.

To: Romona L. Wiley and The Estate of Herbert H. Wiley,
 Ricky Dean Kleke, and Brenham Abstract & Title Company,
 GF No. 20090125.