

RODEO PALMS PALM COURT SEC. 1  
VOL. 24, PG. 334 B.C.P.R.

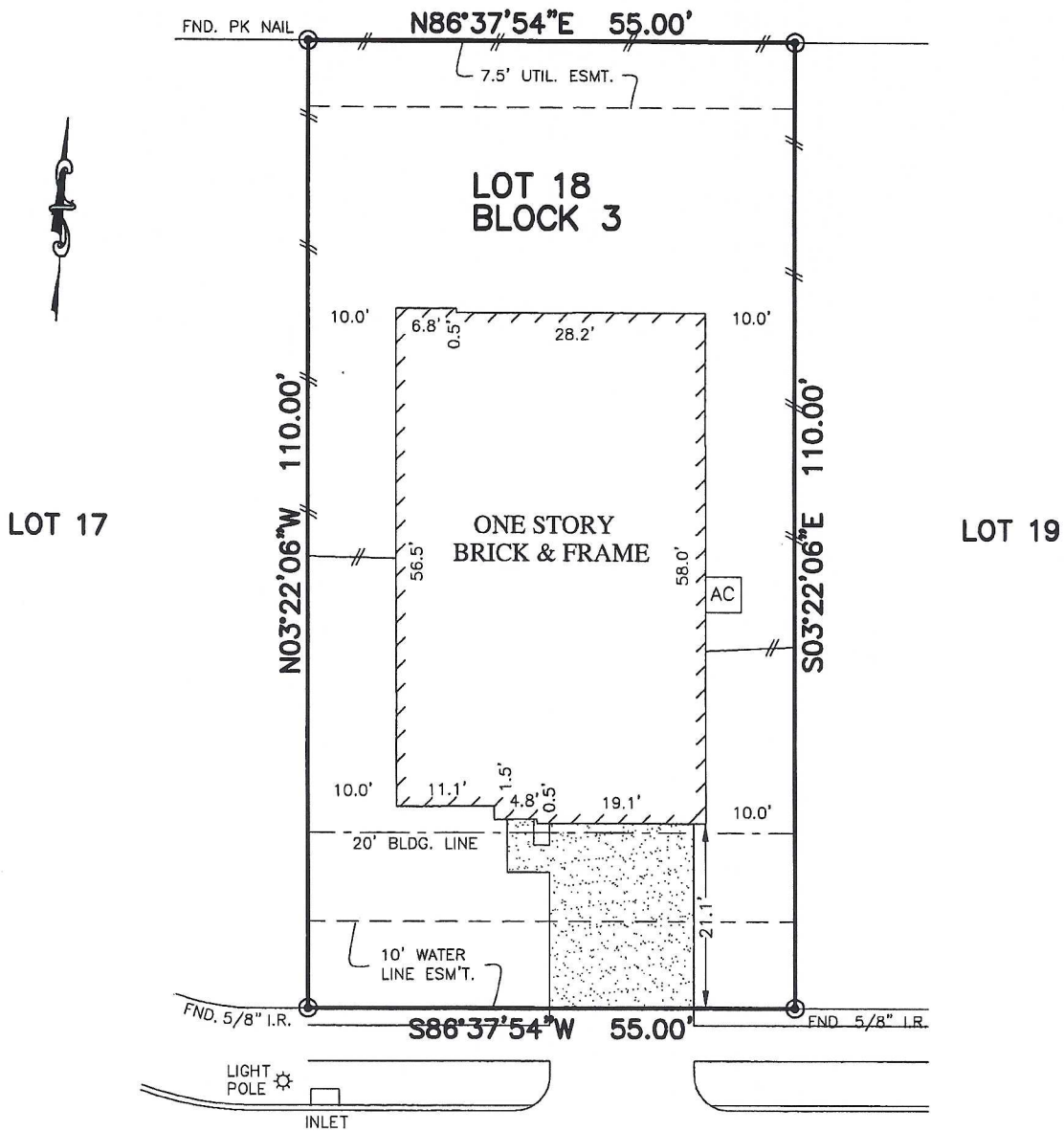

72  
RODEO CREST DRIVE  
(50' R.O.W.)

NOTES:

1. ALL BEARINGS SHOWN HEREON ARE BASED ON THE RECORDED PLAT.
2. SUBJECT TO APPLICABLE RESTRICTIVE COVENANTS LISTED IN ITEM No. 1, SCHEDULE "B" OF TITLE COMMITMENT ISSUED BY ALLIANT NATIONAL TITLE INSURANCE Co. UNDER G.F. No. 154-160201449.
3. BLANKET ESMT. FOR ELECTRIC DISTRIBUTION PER C.F. NOS. 2005053064 & 2005047759.
4. SHORT FORM BLANKET ESMT. PER. C.F. No. 2015043976

PLAT OF SURVEY  
SCALE: 1" = 20'

FLOOD MAP:  
THIS PROPERTY LIES IN ZONE "X"  
AS DEPICTED ON COMMUNITY PANEL  
No. 48039 C 0020 H, DATED: 06-15-89  
\*THIS INFORMATION IS BASED ON GRAPHIC PLOTTING.  
WE DO NOT ASSUME RESPONSIBILITY FOR EXACT  
DETERMINATION\*

© 2016, ALLPOINTS SERVICES, CORP., All Rights Reserved. This original work is protected under copyrights laws, Title 17 U.S. Code Sections 101 & 102. All violators will be prosecuted to the extent of the law. This survey is being provided solely for the use of the recipients and no license has been created, express or implied, to copy the survey except as is necessary in conjunction with the original transaction, which shall take place within ninety (90) days from the date adjacent to the signature line herein.

FOR: D.R. HORTON  
ADDRESS: 72 RODEO CREST  
DRIVE  
ALLPOINTS JOB #: DR110625JM  
G.F.:154-160201449

LOT 18, BLOCK 3,  
RODEO PALMS, PALM COURT, SECTION 2,  
C.F. No. 2015052473, OFFICIAL RECORDS,  
BRAZORIA COUNTY, TEXAS



I HEREBY CERTIFY THAT THIS PLAT REPRESENTS THE RESULTS OF A SURVEY MADE ON THE GROUND, ON THE 27TH DAY OF MAY, 2016.

*Steven P. Brister*