

PLEASANT VALLEY ROAD

BLAIRMONT LANE

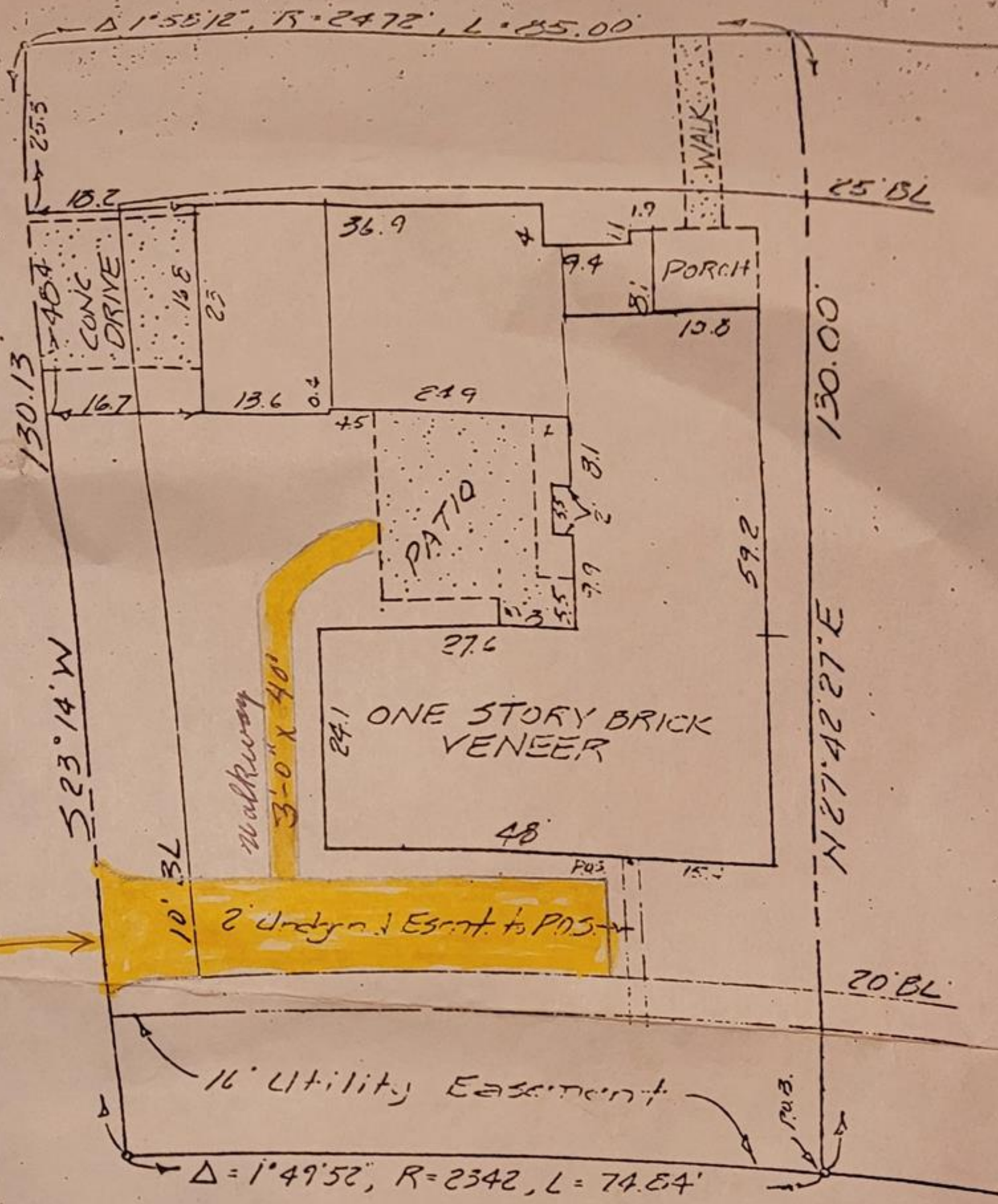

SPACE CENTER BLYD.

SCALE: 1 in = 20 ft  
DATE: APRIL 26, 1973

PLAT OF A SURVEY OF A TRACT OR PARCEL CONTAINING 10,390 SQUARE FEET (0.2385 acre) OF LAND, BEING PART OF LOT 16 AND ALL OF LOT 17, IN BLOCK 2, OAKBROOK WEST, SECTION 3, RECORDED IN VOLUME 163, PAGE 25, MAP RECORDS, HARRIS COUNTY, TEXAS.

SURVEYED BY:

*Robert C. Smith*  
ROBERT C. SMITH, Registered Public Surveyor No. 528

PREPARED FOR:

CUY MARTINS, ET AL



There were no encroachments on this property at the time of this survey.