

CANYON LAKES AT SPRING TRAILS SEC. 1  
 CAB. Z. PG. 1048-1050, M.C.M.R.

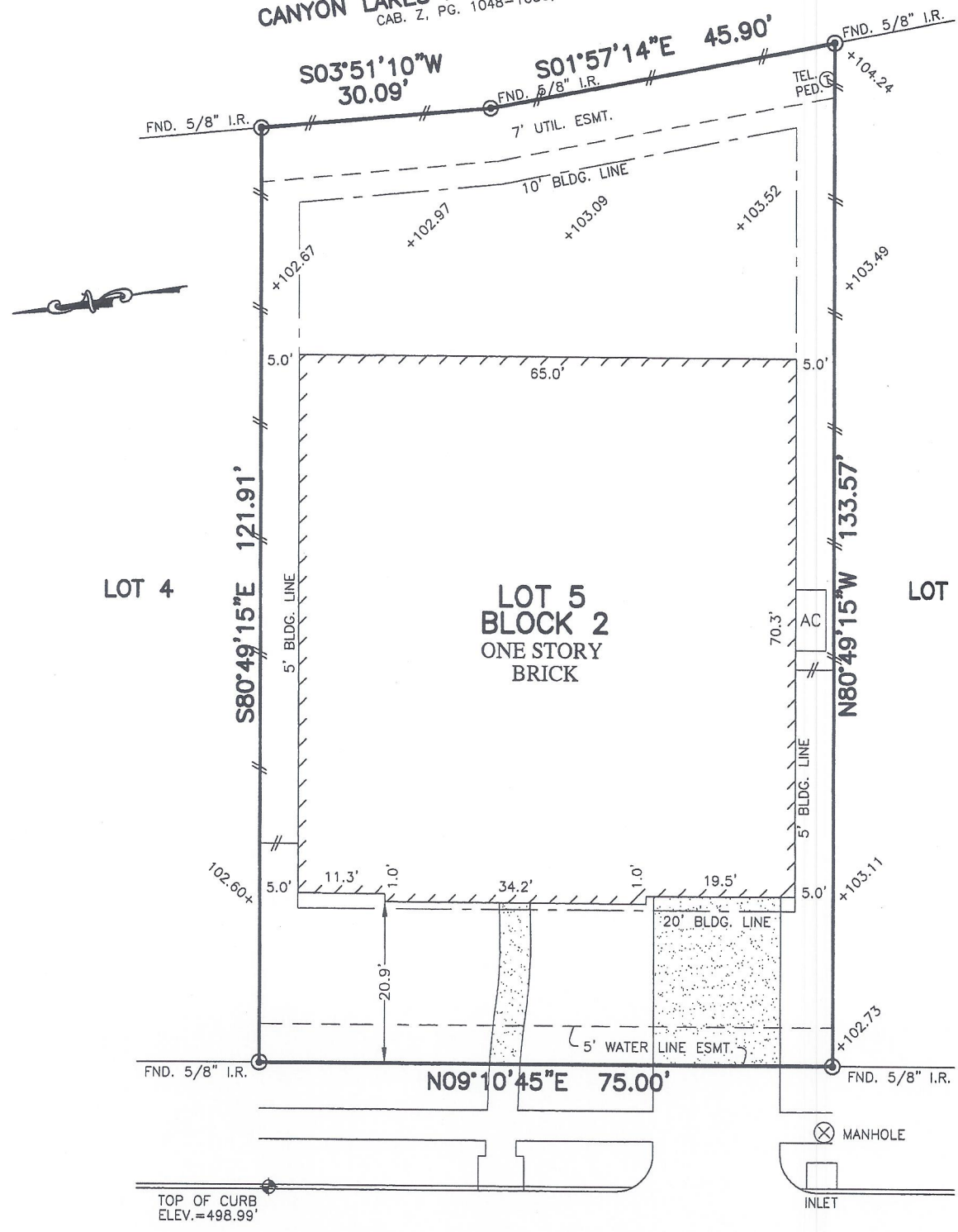

DORTMUND DRIVE (PVT.)  
 (60' P.A.E./P.U.E.)

NOTES:

1. ALL BEARINGS SHOWN HEREON ARE BASED ON THE RECORDED PLAT.
2. SUBJECT TO APPLICABLE RESTRICTIVE COVENANTS LISTED IN ITEM No.1, SCHEDULE "B" OF TITLE COMMITMENT ISSUED BY STEWART TITLE GUARANTY UNDER G.F. No. 1433907062.
3. AGREEMENT FOR UNDERGROUND ELECTRIC SERVICE PER C.F. No. 2013133476 & 2014005124.

FLOOD MAP:  
 THIS PROPERTY LIES IN ZONE "X"  
 AS DEPICTED ON COMMUNITY PANEL  
 NO. 48339 C 0685 F, DATED: 12-19-96

PLAT OF SURVEY  
 SCALE: 1" = 20'

© 2014, ALLPOINTS SERVICES, CORP., All Rights Reserved. This original work is protected under copyrights laws, Title 17 U.S. Code Sections 101 & 102. All violators will be prosecuted to the extent of the law. This survey is being provided solely for the use of the recipients and no license has been created, express or implied, to copy the survey except as is necessary in conjunction with the original transaction.

FOR: JOHN CAMPBELL  
 EMILY CABRERA  
 ADDRESS: 3822 DORTMUND  
 DRIVE  
 ALLPOINTS JOB #: AW71367 DM  
 G.F.: 1433907062

LOT 5, BLOCK 2,  
 HARMONY CREEK, SECTION 1,  
 CAB "Z" SHT. 2581-2582, MAP RECORDS  
 MONTGOMERY COUNTY, TEXAS

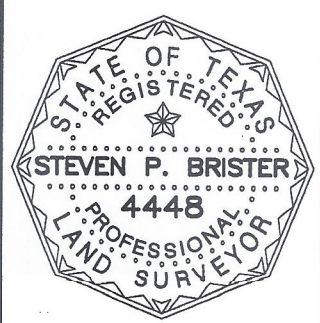

I HEREBY CERTIFY THAT THIS PLAT REPRESENTS THE  
 RESULTS OF A SURVEY MADE ON THE GROUND, ON THE 5th  
 DAY OF DECEMBER, 2014.

*Steven P. Brister*

