

"DEERWOOD LAKES"
SECTION II
VOL. 231, Pg. 132

PLAT OF
LOT # 315
DEERWOOD LAKES
SECTION II
WALLER COUNTY, TEXAS
SCALE: 1" = 30'
DATE: 5-14-81
SURVEYED BY:
John F. Brewster
REGISTERED PUBLIC
SURVEYOR
No. 1952

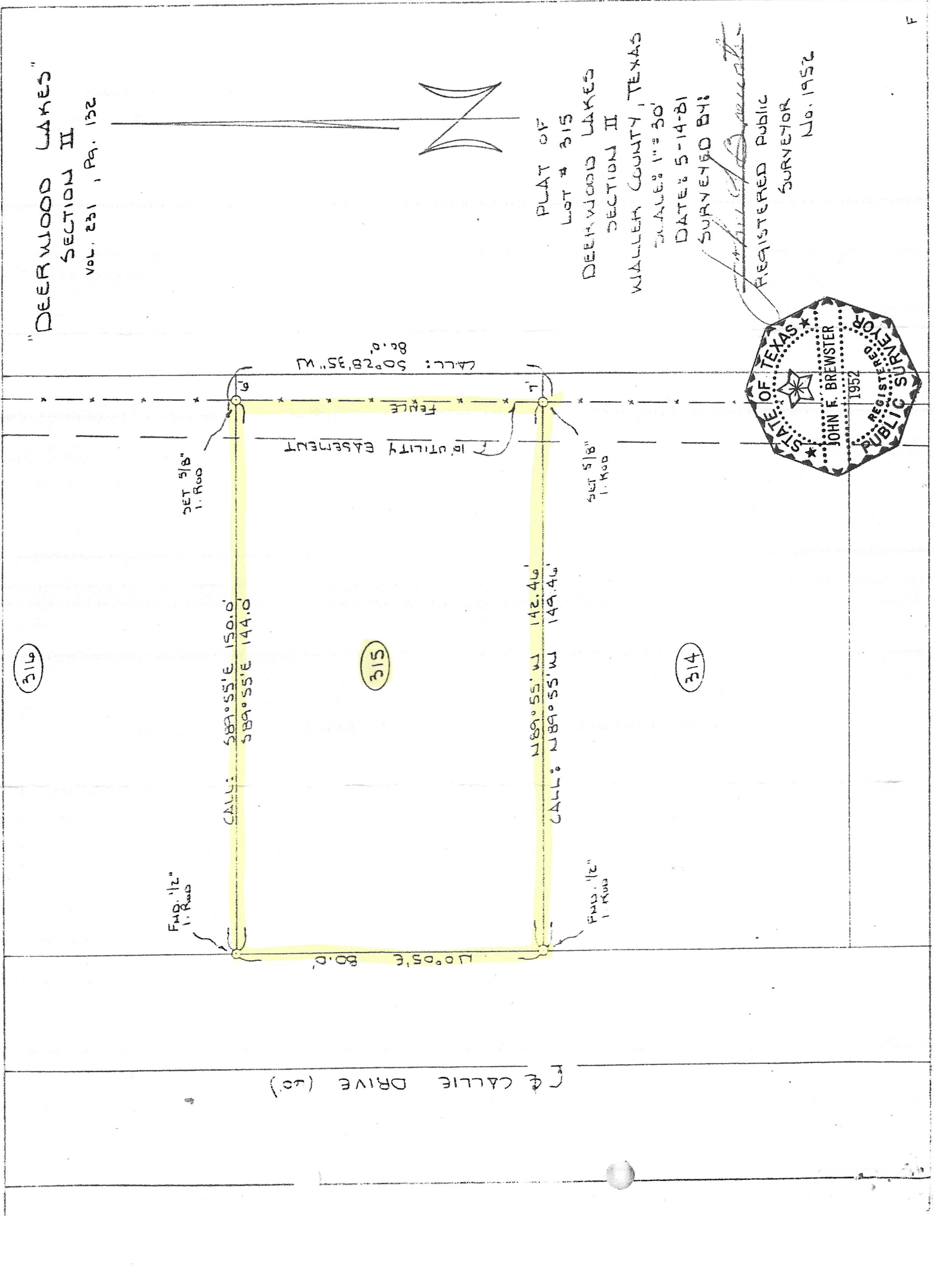
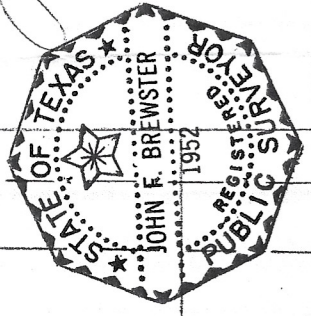

CALLIE DRIVE (60')