

DRAINAGE EASEMENT

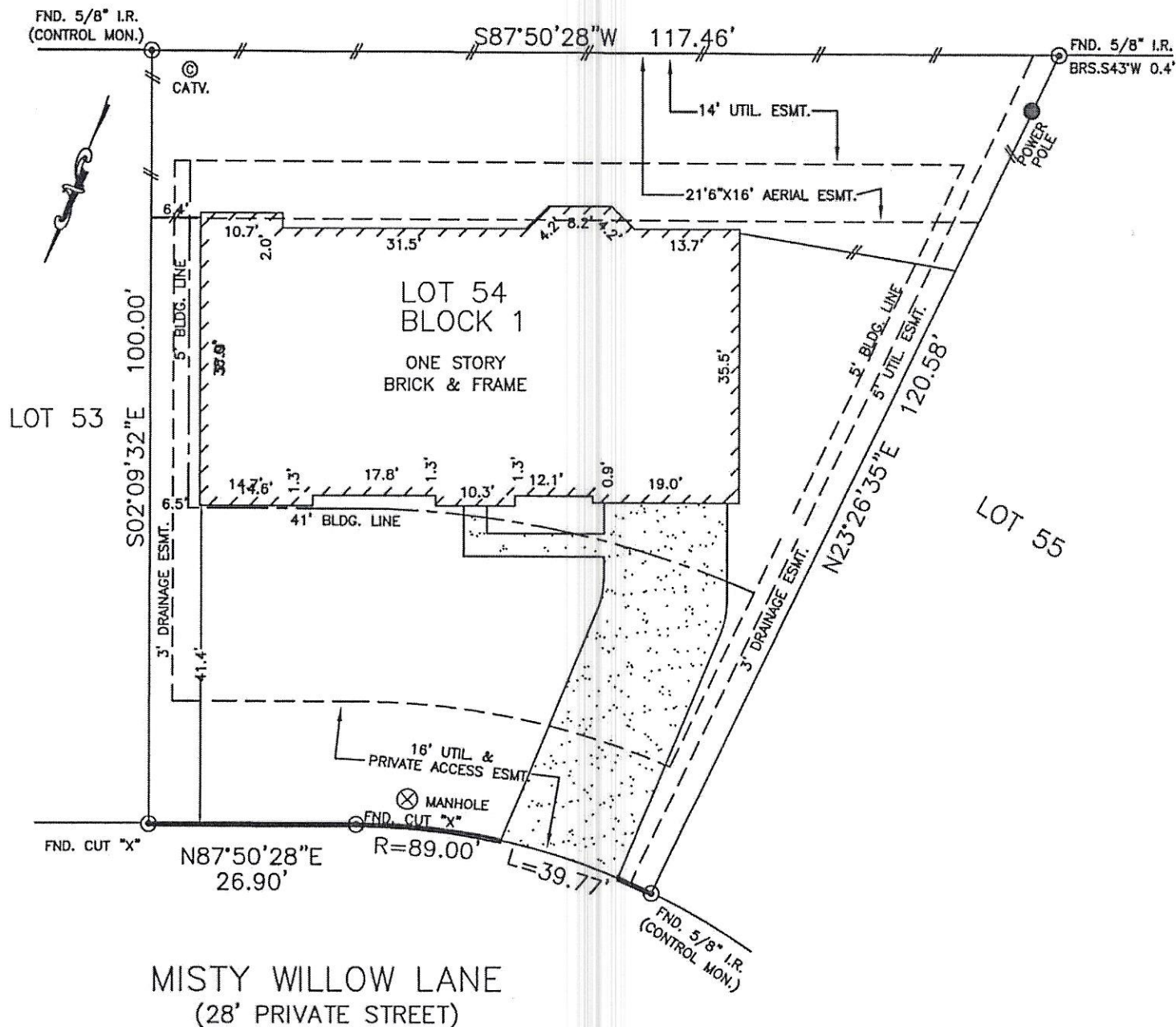

NOTES:

1. ALL BEARINGS SHOWN HEREON ARE BASED ON THE RECORDED PLAT.
2. SUBJECT TO APPLICABLE RESTRICTIVE COVENANTS LISTED IN ITEM No. 1, SCHEDULE "B" OF TITLE COMMITMENT ISSUED BY OLD REPUBLIC NATIONAL TITLE INSURANCE Co. UNDER G.F. No. 014522.
3. AGREEMENT WITH CENTERPOINT ENERGY HOUSTON PER H.C.C.F. No. X-695226.
4. DRAINAGE ESMTS. (3' SIDES) PER H.C.C.F. No. Y-672600.

FLOOD MAP:

THIS PROPERTY LIES IN ZONE "X" AS DEPICTED ON COMMUNITY PANEL No. 48201C 00230 L, EFFECTIVE DATE: 06-18-07

"THIS INFORMATION IS BASED ON GRAPHIC PLOTTING. WE DO NOT ASSUME RESPONSIBILITY FOR EXACT DETERMINATION"

PLAT OF SURVEY

SCALE: 1 = 20'

© 2012, ALLPOINTS SERVICES, CORP., All Rights Reserved. This original work is protected under copyrights laws, Title 17 U.S. Code Sections 101 & 102. All violators will be prosecuted to the extent of the law. This survey is being provided solely for the use of the recipients and no license has been created, express or implied, to copy the survey except as is necessary in

FOR: MICHAEL C. FRNKA
ELIZABETH A. FRNKA
ADDRESS: 11319 MISTY
WILLOW LANE
ALLPOINTS JOB #: CS41753 TH
G.F.: 014522



ALLPOINTS
SERVICES CORP
PHONE: 713-468-7707
FAX: 713-827-1861

LOT 54, BLOCK 1,
THE ESTATES AT WILLOW CREEK
FILM CODE No. 540246, MAP RECORDS,
HARRIS COUNTY, TEXAS

I HEREBY CERTIFY THAT THIS PLAT REPRESENTS THE RESULTS OF A SURVEY MADE ON THE GROUND, ON THE 6th DAY OF MARCH, 2012.

Jose B. Bauri

