

LOT 15

LOT 14

LOT 13

SCALE 1" = 20'

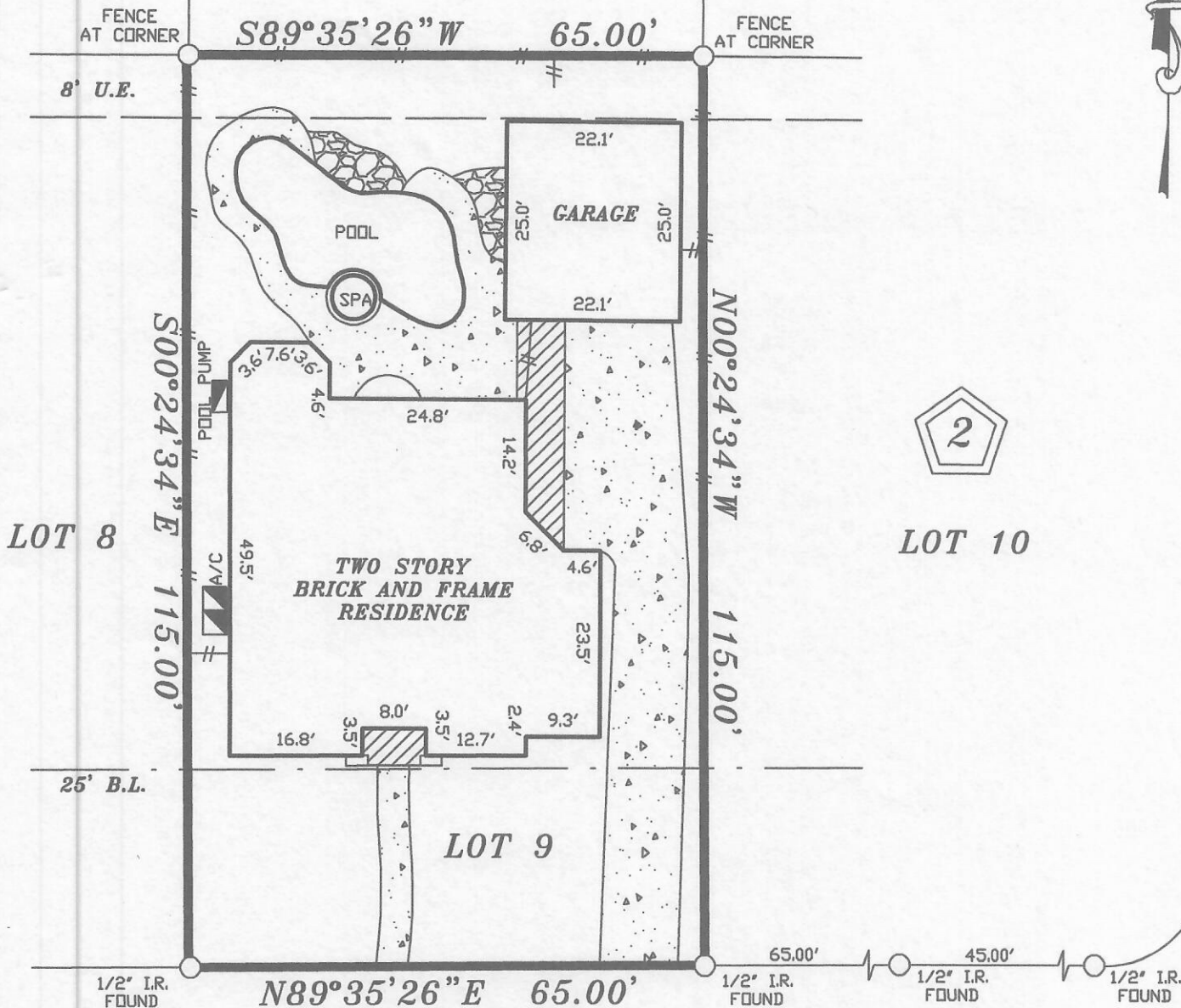

**ANDANTE DRIVE**  
(60' R.O.W.)

NOTES:

1. RESTRICTIVE COVENANTS AS RECORDED UNDER FILM CODE NO. 365074 H.C.M.R.
2. HL&P AGREEMENT AS RECORDED UNDER C.F. NO. R308334 R.P.R.H.C.T.
3. AUDIO AND VIDEO COMMUNICATION SERVICES AS RECORDED UNDER C.F. NOS. N679732 AND P768531 R.P.R.H.C.T.
4. UNIVERSAL EASEMENT OVER ALL ADJOINING LOTS AND COMMON PROPERTIES FOR THE PURPOSE OF ACCOMMODATING ANY ENCROACHMENT DUE TO SETTLEMENT OR SHIFTING OF ANY IMPROVEMENTS CONSTRUCTED THEREON AS RECORDED UNDER C.F. NOS. N679732 AND P768531 R.P.R.H.C.T.

LOT:	9	BLOCK:	2	SUBDIVISION:	WOODWIND LAKES, SECTION 3
COUNTY:	HARRIS	STATE:	TEXAS	RECORDATION:	FILM CODE NO. 365074 H.C.M.R.
PURCHASER:					WAYNE L. SMITH JR. AND JULIE A. SMITH
ADDRESS:					8710 ANDANTE DRIVE
TITLE CO.					STEWART TITLE
					FIELD WORK 07-26-13 JZ
					DRAFTING 07-26-13 JZ
					FINAL CHECK 07-26-13 SR
					KEY: 410 I

COPPERFIELD SURVEYING CO.

COPPERFIELD SURVEYING  
18062 F.M. 529 ROAD  
SUITE 115  
CYPRESS, TEXAS 77433  
TEL (281)861-8826



07-26-13

I DO HEREBY CERTIFY THAT THIS SURVEY WAS MADE ON THE GROUND UNDER MY SUPERVISION AND THAT IT CORRECTLY REPRESENTS THE FACTS FOUND AT THE TIME OF THE SURVEY. THERE ARE NO ENCROACHMENTS APPARENT EXCEPT AS SHOWN.

STEPHEN RODRIGUEZ R.P.L.S. No. 5325

THE SURVEYOR HAS NOT ABSTRACTED SUBJECT PROPERTY. THIS SURVEY IS BASED ON TITLE COMMITMENT LISTED BELOW AND PLAT OF RECORD SHOWN.

THIS SURVEY IS GOOD FOR THIS TRANSACTION ONLY.

GF. No. 1320168981

SUBJECT PROPERTY IS NOT LOCATED IN A FEDERAL INSURANCE ADMINISTRATION DESIGNATED FLOOD HAZARD AREA ZONE "X" AS PER MAP 480287 PANEL 445 L DATED 06-18-2007

THE FLOOD INFORMATION IS FROM A F.E.M.A. MAP. WE ARE NOT RESPONSIBLE FOR ITS ACCURACY.