

This property IS NOT located in the 100 year flood plain & is in insurance rate map zone X, as per map 48201C 0930J dated 11-06-96.

SCALE: 1" = 20'

LEGEND

U.E.-UTILITY EASEMENT
 W.L.E.-WATER LINE EASEMENT
 B.L.-BUILDING LINE
 -// - WOOD FENCE

20' TEXAS EASTERN TRANSMISSION CO.
 ESM'T VOL. 2088, PGS. 730 & 735 H.C.D.R.

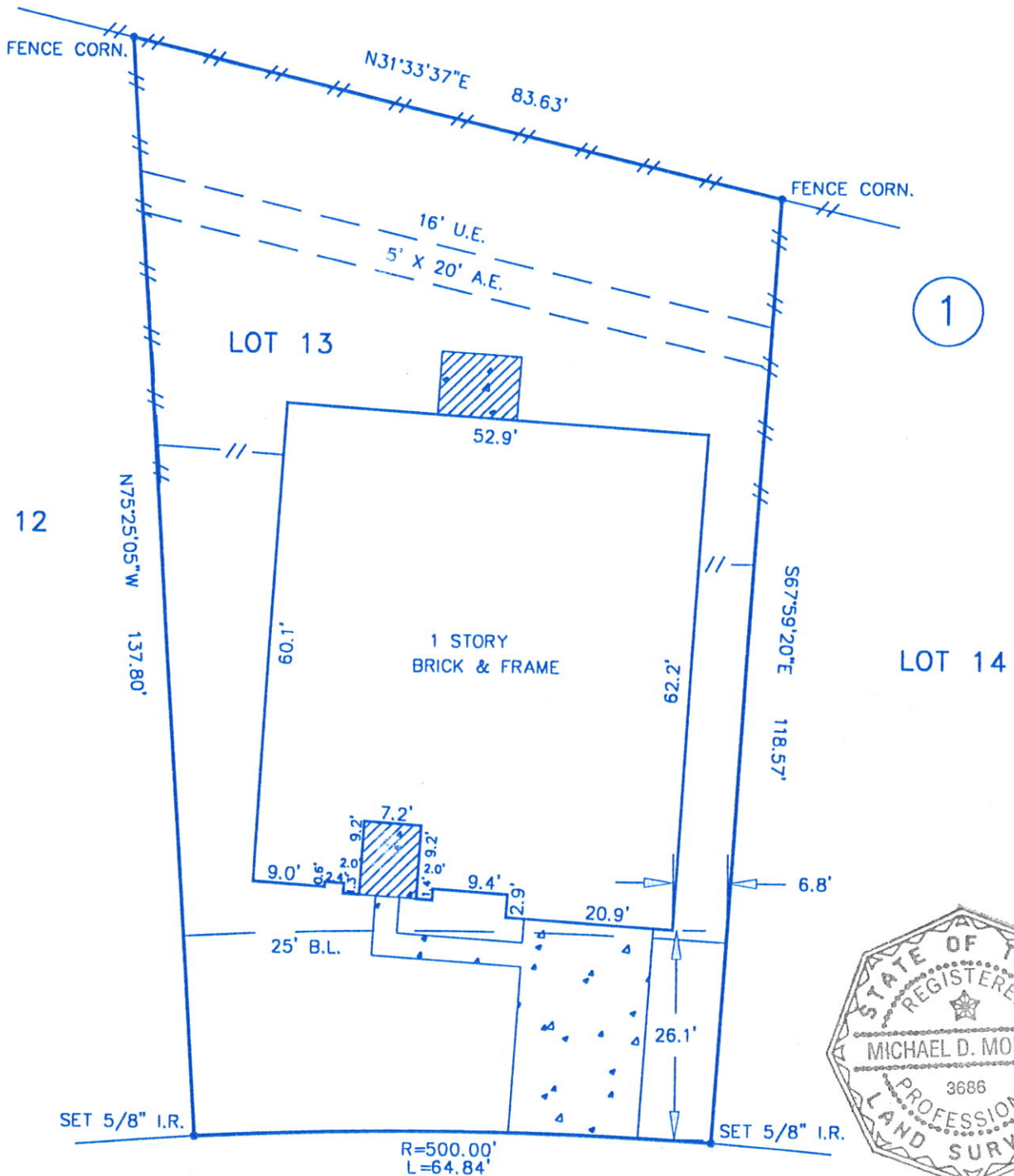

NOTES:
 1.) AGREEMENT WITH H. L. & P. CO. PER H. C. C. F. NO. R-124139

WYNFIELD DRIVE
 (60' R.O.W.)

I, MICHAEL D. MORTON, A REGISTERED PROFESSIONAL LAND SURVEYOR IN THE STATE OF TEXAS, DO HEREBY CERTIFY THAT THE PLAT HEREON CORRECTLY REPRESENTS THE RESULTS OF AN ACTUAL SURVEY MADE ON THE GROUND UNDER MY DIRECTION AND THAT THERE ARE NO ENCROACHMENTS EXCEPT AS SHOWN.

- Notes:
- 1.) Basis for Bearings: assumed as plotted
 - 2.) Distances shown are ground distances
 - 3.) All abstracting done by Title Company

DATED THIS THE 9 DAY OF June 1999

MICHAEL D. MORTON - R.P.L.S. NO. 3686

LOT(S) 13	BLOCK 1	SUBDIVISION PARK GREEN		SECTION
RECORDATION FILM CODE NO. 362144 H.C.M.R.			COUNTY HARRIS	STATE TEXAS
ADDRESS 1010 WYNFIELD DRIVE		CITY DEER PARK	ZIP CODE 77536	LENDER PNC. MORTGAGE
PURCHASER MARK B. REAT & RHONDA D. REAT		TITLE COMPANY TEXAS AMERICAN TITLE		G.F. NO. 225-99-1331
FILED BY: P.O.C.	6-07-99	ARROW SURVEYING P.O. BOX 410 PEARLAND, TEXAS 77588 (281) 412-2294 FAX(281) 412-2314		JOB NO. 99-06-052
DRAWN BY: RM	6-08-99			REVISION:
CHECKED BY: AH	6-09-99			