

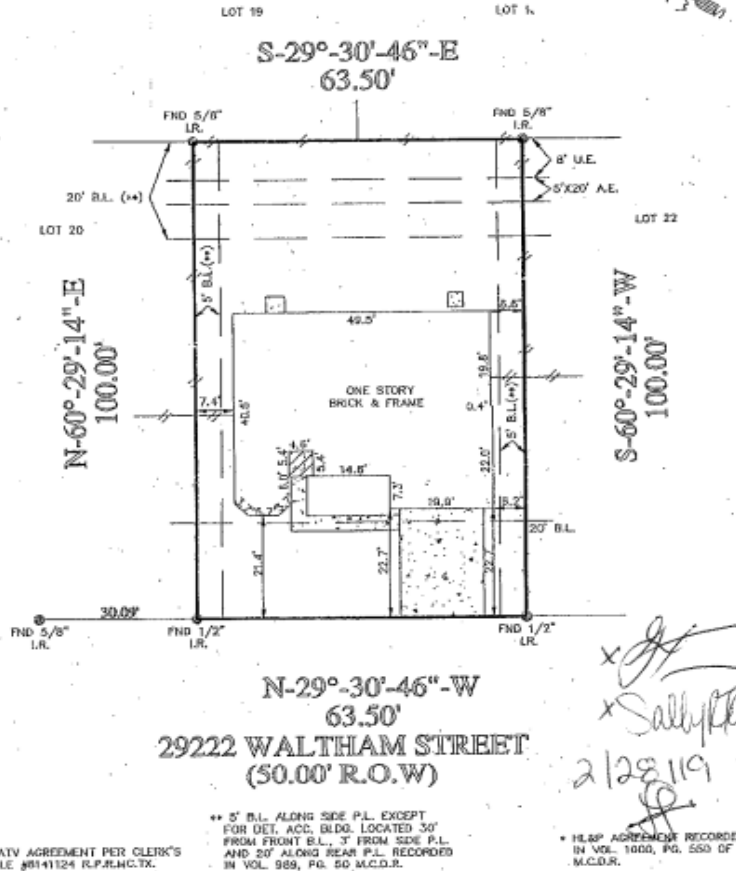

# TRI-TECH SURVEY

5320 GULFTON, SUITE #1 H.G.  
PHONE: (713) 667-08

FOX RUN - SECTION TWO  
CAB. B SRT. 30 - M.C.M.R.



I, the undersigned professional land surveyor, do hereby certify that the plat shown hereon represents a survey made on the ground under my direction and supervision on the tract or parcel of land indicated below, according to the map or plat thereof, indicated below. There are no apparent encroachments unless shown, and all improvements are shown hereon the date of this survey.

drawn by A.S.

SURVEY PLAT SHOWING

LOT 21 of 23 of FOX RUN SECTION 4  
 RECORDED IN VOLUME CAB. B PAGE SHT 30A MAP RECORDS MONTGOMERY  
 COUNTY, TEXAS.  
 BORROWER RAUL YENEGAS III & SHERRY L. MASTERS G.F.# 94400361  
 TITLE COMPANY STEWART TITLE CO.  
 SURVEYED FOR ROYCE HOMES, INC.  
 100 YEAR FLOOD INFORMATION F.I.R.# 480483 PANEL 0245C ZONE "C" REVISION 12-15-81  
 DATE: 9-26-95 SCALE: 1"=20' JOB NO. R1679-95 SURVEYOR REGISTRATION

