

LANDSCAPE/OPEN SPACE/UTILITY RESERVE

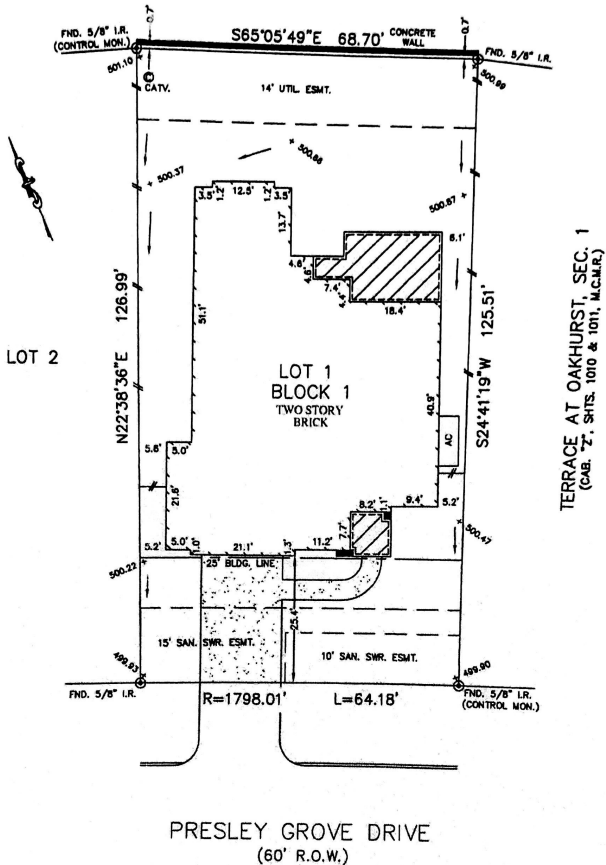

PRESLEY GROVE DRIVE
(60' R.O.W.)

NOTES:

1. ALL BEARINGS SHOWN HEREON ARE BASED ON THE RECORDED PLAT.
2. SUBJECT TO APPLICABLE RESTRICTIVE COVENANTS LISTED IN ITEM No. 1, SCHEDULE "B" OF TITLE COMMITMENT ISSUED BY OLD REPUBLIC NATIONAL TITLE INSURANCE COMPANY UNDER C.F. No. 881201958.
3. ALL ELEVATIONS SHOWN HEREON ARE BASED ON ASSUMED DATUM.

FLOOD MAP:
THIS PROPERTY LIES IN ZONE "X"
AS DEPICTED ON COMMUNITY PANEL
No. 48157C-D100D, DATED: 01-03-97.
THIS INFORMATION IS BASED ON GRAPHIC
FLOATING DATA. WE DO NOT ASSUME
RESPONSIBILITY FOR EXACT DETERMINATION.

PLAT OF SURVEY
SCALE: 1" = 20'

© 2011, ALLPOINTS SERVICES, CORP., All Rights Reserved. This original work is protected under copyright laws. Title 17 U.S.C. Code Sections 101 & 102. All violations will be prosecuted to the extent of the law. This survey is being provided solely for the use of the recipients and no license has been created, expressed or implied, to copy the survey except as is necessary in connection with the original transaction.

FOR: SCOTT H. BROWN
DEBRA A. BROWN
ADDRESS: 20399 PRESLEY
GROVE DRIVE
ALLPOINTS JOB No.: HD34828 JF
G.P.: 8812001958

LOT 1, BLOCK 1,
TERRACE AT OAKHURST, SEC. 3,
CAB "Z", SHT. 1835, MAP RECORDS,
MONTGOMERY COUNTY, TEXAS.

I HEREBY CERTIFY THAT THIS PLAT REPRESENTS THE
RESULTS OF A SURVEY MADE ON THE GROUND, ON THE 28th
DAY OF JULY, 2011.



ALLPOINTS
SERVICES CORP
PHONE: 713-468-7777
FAX: 713-427-1861

