

SURVEYED FOR:  
 DAVID ANDREW MAXEY and  
 SAMANTHA MICHELLE MAXEY  
 16978 HIGHWAY 326 NORTH  
 SOUR LAKE, TEXAS 77659

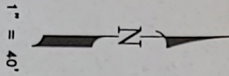

6.78 ACRE TRACT  
 877/152 H.C.D.R.

I, J.D. McGLINAN DO HEREBY CERTIFY THAT THIS IS A TRUE AND ACCURATE PLAT OF A 1.75 ACRE TRACT IN THE B. B. & C. R.R. SURVEY, ABSTRACT NUMBER 120, HARDIN COUNTY, TEXAS AND SHOWING ALL IMPROVEMENTS THEREON. THERE ARE NO OVERLAPPING OF IMPROVEMENTS EXCEPT AS SHOWN HEREON. THERE ARE NO VISIBLE SIGNS OF ENCROACHMENTS AT THE TIME OF THE SURVEY EXCEPT AS SHOWN. THE UNDERSIGNED SURVEYOR DOES NOT WARRANT OR SUBSCRIBE TO THE ACCURACY OR SCALE OF FLOOD ZONE INFORMATION WHICH IS DERIVED FROM THE ABOVE REFERENCED FLOOD INSURANCE RATE MAP. USE OF THIS SURVEY FOR ANY OTHER PURPOSE OR BY ANY OTHER PARTIES IS AT THEIR OWN RISK AND THE UNDERSIGNED SURVEYOR IS NOT RESPONSIBLE FOR ANY LOSS RESULTING THEREFROM.

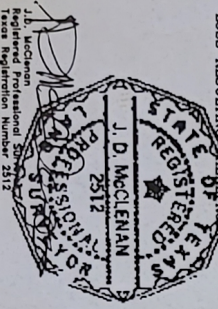

1.75 ACRE TRACT

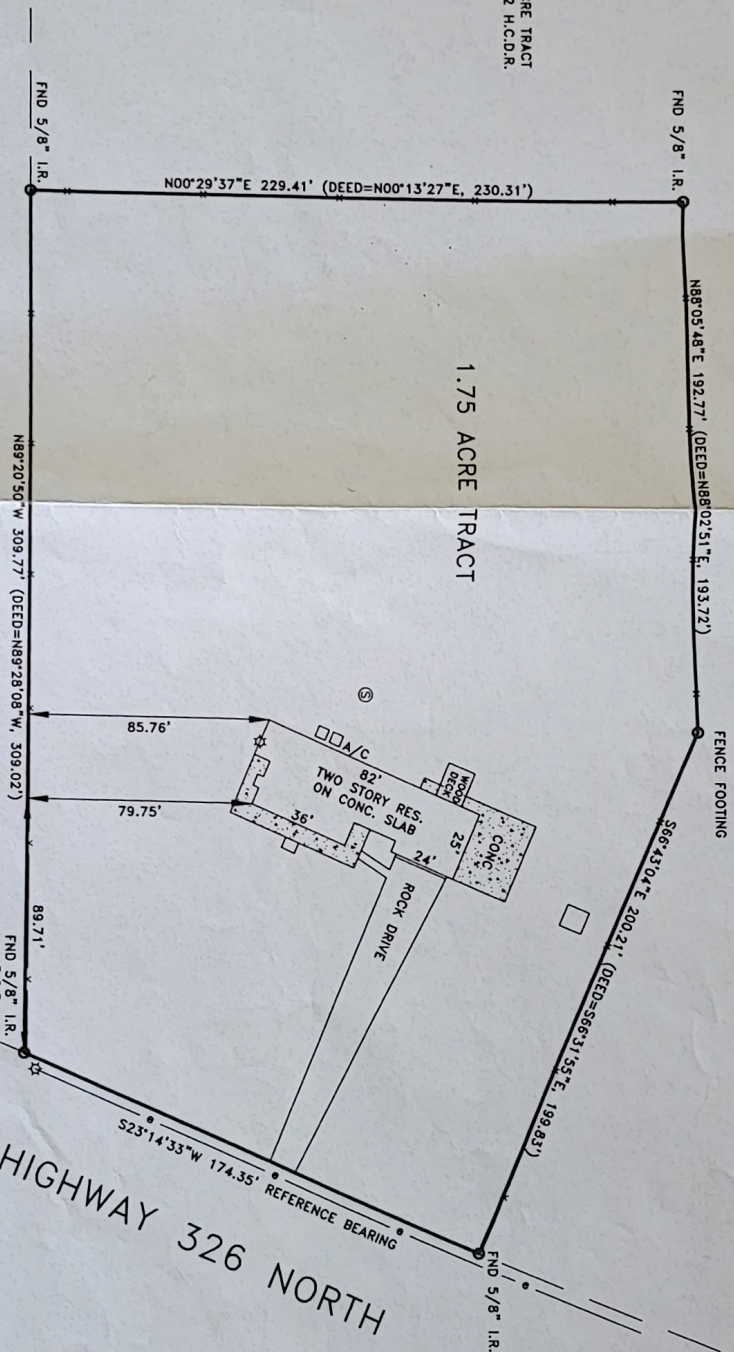

3.00 ACRE TRACT  
 844/409 H.C.D.R.

G.S.U. ESMT.  
 411/71, 79, 81  
 H.C.D.R.

WASTEWATER TREATMENT SYSTEM  
 1067/28 H.C.O.P.R.

OWNER	DATE	BOOK	PAGE
A. M. ELLIS	06/28/10	6290	00050195
CCS	02/20	6290	129/19
CCS	10-3-41	6290	129/19

THIS PROPERTY LIES IN FLOOD ZONE X AS INDICATED ON PANEL 480284 0200 E DATED 04/17/96

PREPARED BY:  
**B-LINE SURVEYORS INC.**

CIVIL ENGINEERING/LAND SURVEYING  
 P.O. BOX 2440 ORANGE, TX 77631  
 (409) 883-6888