

GLENWAY DRIVE (60' ROW)

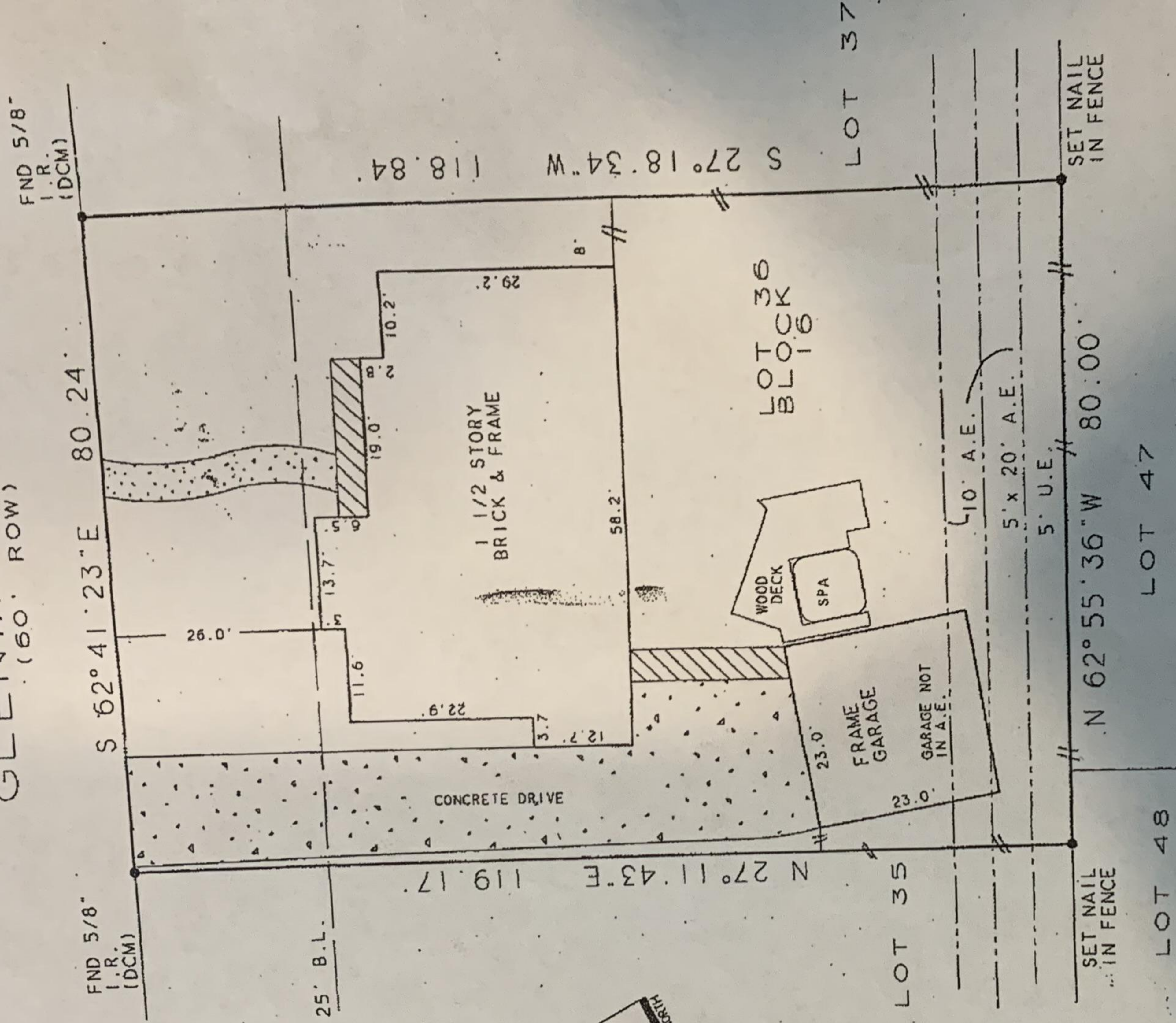

10' A.E. from 15' to 19' 2" (F-475997)
 Agreement with H.L. & P. Co. (H-428791)

Bearings based on subdivision plat
 Abstracting provided by title company

FLOOD PLAN INFORMATION:

ZONE: -X-

PANEL NO. 48201C-0090G

DATE 9-28-90

GF. NO.: 205631

JOB NO.: 9697511

SCALE: 1" = 20'

HARRIS County, Texas

To CHICAGO TITLE COMPANY, MBI MORTGAGE

Purchaser BRIAN A. MACMAHON & DIANE MACMAHON

Address 11923 GLENWAY DRIVE

Lot 36 Block 16 Sec. 8

Survey

Area

Subd LAKEWOOD FOREST

Vol. 239

Page 138 MR. HOUSTON, TEXAS 77070

The undersigned does hereby certify that this survey was this day made, on the ground of the property, legally described hereon and correct; and that there are no discrepancies, conflicts, shortages in area, boundary line conflicts, visible encroachments, overlapping of improvements, easements or apparent rights-of-way, except as shown hereon, and said property has access to and from dedicated roadway, except as shown hereon.

Dated this 21st day of NOVEMBER 19 96

ROBERT A. LPLANT SURVEYORS, INC.

3724 FM 1960 WEST #15 HOUSTON, TEXAS 77068
 (713) 440-8890 FAX 440-8510

