

Thomas R. Wylie  
3510-01-7-0010-000  
009-92-1232

# = 6' Wood Fence  
X = 4' Chain Link Fence

*Benny Barnhill Sr.*  
*Brenda J. Barnhill*

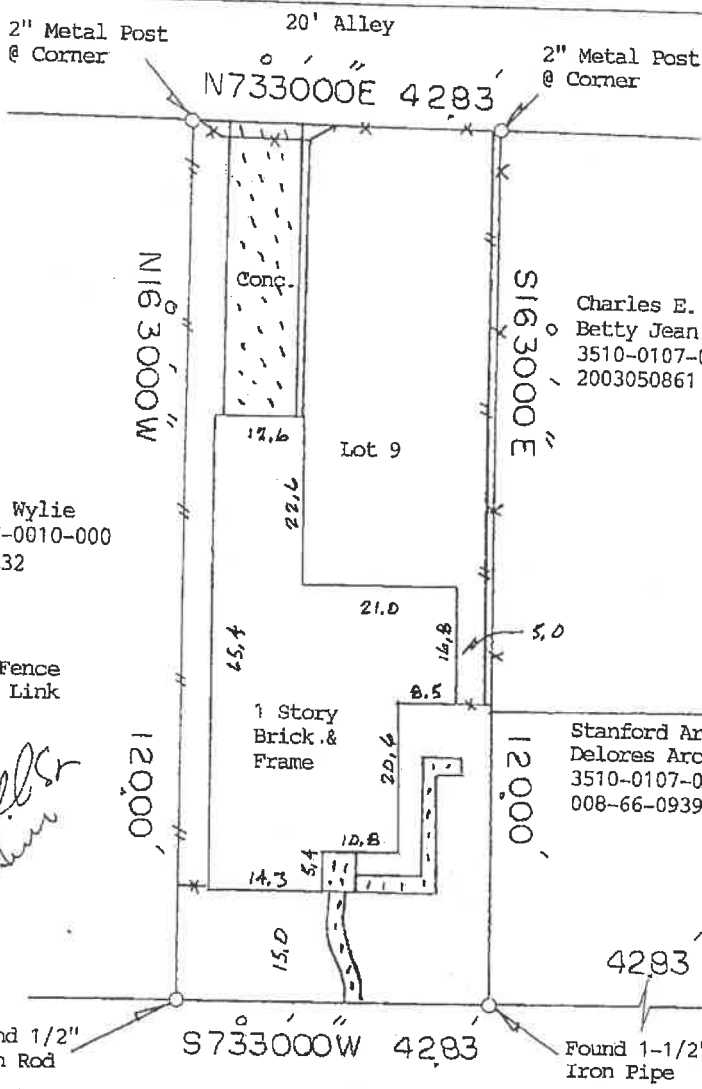

Charles E. Irons  
Betty Jean Irons  
3510-0107-0008-001  
2003050861

Stanford Archie  
Delores Archie  
3510-0107-0008-002  
008-66-0939

(4406) AVENUE "Q" 1/2 (70' ROW)

NOTE: Restrictive Covenants as recorded in V-475, P-343, V-636, P-12.

BUYER Benny Barnhill Sr. and Brenda J. Barnhill	PROPERTY ADDRESS 4406 Avenue Q 1/2
---	---------------------------------------

DESCRIBED PROPERTY Lot 9, in the Northwest Block of Outlot 107, in the City and County of Galveston, Texas.

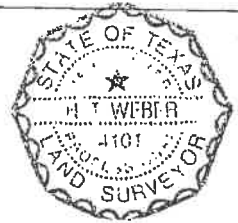

I do hereby certify that this survey was this day made on the ground of the property legally described herein, (or on the attached sheet), is correct, and there are no encroachments except as shown, and was done by me or under my supervision, and conforms to or exceeds the current standards as adopted by the Texas Board of Professional Land Surveying.

*H.T. Webber*

SUBJECT PROPERTY DOES NOT LIE IN A F.I.A. DESIGNATED FLOOD ZONE AS PER FLOOD MAP NO:  
485469 0026 E 12-6-02 Zone X

INVOICE #	18608	JOB #	1-309-05
G.R. #	05206392	DATE	1-18-05

NOTES  
-ALL BEARINGS ARE PER PLAT, O&E, OR AS ASSUMED  
-THIS SURVEY IS CERTIFIED FOR THIS TRANSACTION ONLY, IT IS NOT TRANSFERABLE TO ADDITIONAL INSTITUTIONS OR SUBSEQUENT OWNERS  
-SUBJECT TO ANY AND ALL RECORDED AND UNRECORDED EASEMENTS  
-FLOOD INFORMATION IS BASED ON GRAPHIC PLOTTING ONLY, DUE TO INHERENT INACCURACIES ON FEMA MAPS, WE CANNOT ASSUME RESPONSIBILITY FOR EXACT DETERMINATION.  
-THERE ARE NO NATURAL DRAINAGE COURSES ON THIS PROPERTY.

OFFICE	RS	<b>SURVEY 1, INC.</b> P. O. BOX 2543 • ALVIN, TX 77512 (281) 393-1382 • Fax (281) 393-1383
DRAFTING	DP	
FINAL CHECK		