

PURCHASER: BOBBY J. SHARP AND WIFE
 SHARYN V. SHARP, CAROLYN SHARP
 JURECZKI, PHILLIP W. JURECZKI
 GP # 98023263

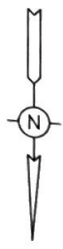
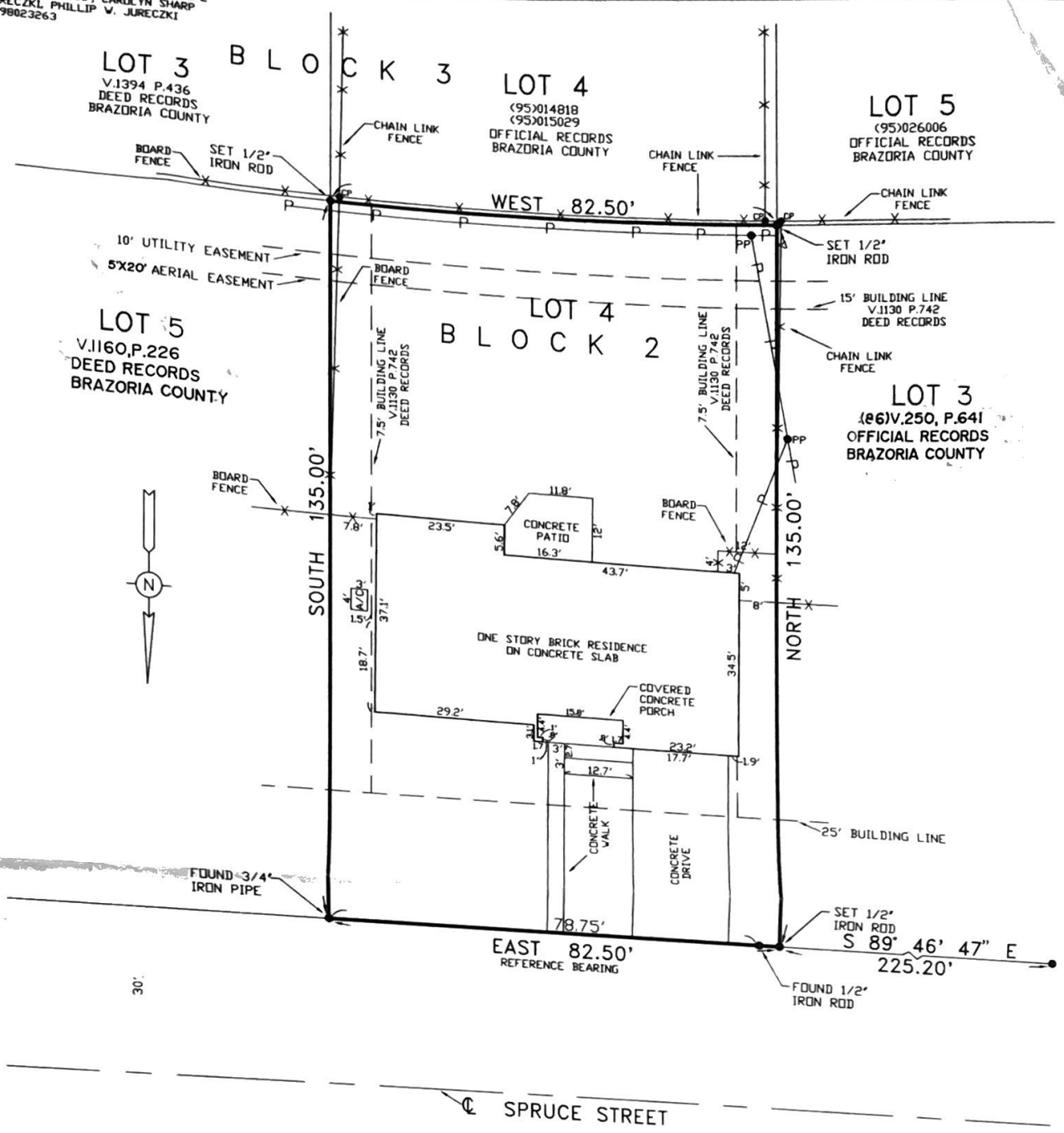

SPRUCE STREET

108 SPRUCE STREET - - - LAKE JACKSON, TEXAS 77566

THIS PROPERTY IS LOCATED IN ZONE 'X' AND IS NOT IN THE 100 YEAR FLOOD PLAIN ACCORDING TO THE FLOOD HAZARD MAP FOR THE CITY OF LAKE JACKSON, BRAZORIA COUNTY, TEXAS.

COMMUNITY # 485484
 PANEL # 0620
 SUFFIX: H
 DATE: 6-5-89
 ZONE: 'X'

LOT FOUR (4), BLOCK TWO (2), OF THE RE-SUBDIVISION OF LOTS THREE (3) AND FOUR (4), BLOCK TWO (2), OF THE INWOOD SUBDIVISION, SECTION 1, CITY OF LAKE JACKSON, BRAZORIA COUNTY, TEXAS, ACCORDING TO THE MAP OR PLAT THEREOF RECORDED IN VOLUME 14, PAGE 89 OF THE PLAT RECORDS OF BRAZORIA COUNTY, TEXAS.

SCALE 1" = 20'

4T 20,552

REVISED 8/12/98
 REVISED 7/29/98
 7-27-98

THE PLAT HEREON IS A TRUE, CORRECT AND ACCURATE REPRESENTATION OF THE PROPERTY AS DETERMINED BY A SURVEY MADE ON THE GROUND UNDER MY SUPERVISION IN JULY, 1998. THE LINES AND DIMENSIONS OF SAID PROPERTY ARE AS INDICATED. THE SIZE, LOCATION AND TYPE OF BUILDINGS ARE AS SHOWN. ALL IMPROVEMENTS, BEING WITHIN THE BOUNDARIES OF THE PROPERTY LINES THE DISTANCES INDICATED. I HAVE SHOWN ALL APPARENT ENCROACHMENTS WHICH I HAVE FOUND ON THE PLAT HEREON.

CERTIFIED CORRECT: Randy L. Stroud

RANDY L. STROUD, REGISTERED PROFESSIONAL LAND SURVEYOR, LICENSE # 2112

RANDY L. STROUD, P.E.
 CIVIL ENGINEER
 201 SOUTH VELASCO
 ANGLETON, TEXAS 77515

