



**metropolitan**  
SURVEYORS  
YVONNE BONNER  
713-725-1007



**AMERICAN**  
TITLE COMPANY  
PAMELA KEEVER  
713-595-8200

**JOHN DUCHERRY**  
DALLAS  
RATIONS  
LAKAVIE DRISCOLL  
713-213-5800

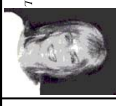

**PRECISION**  
surveyors

281-496-1588  
309 INDEPENDENT STREET SUITE 150 HOUSTON, TEXAS 77004  
FIRM NO. 10063700  
1-800-LANDSLINKY  
www.precisionsurveyors.com  
281-496-1588  
FAX 281-496-1857  
177 THE LODS #10 SUITE 800 SAN ANTONIO, TEXAS 78217  
FAX 210-829-1555

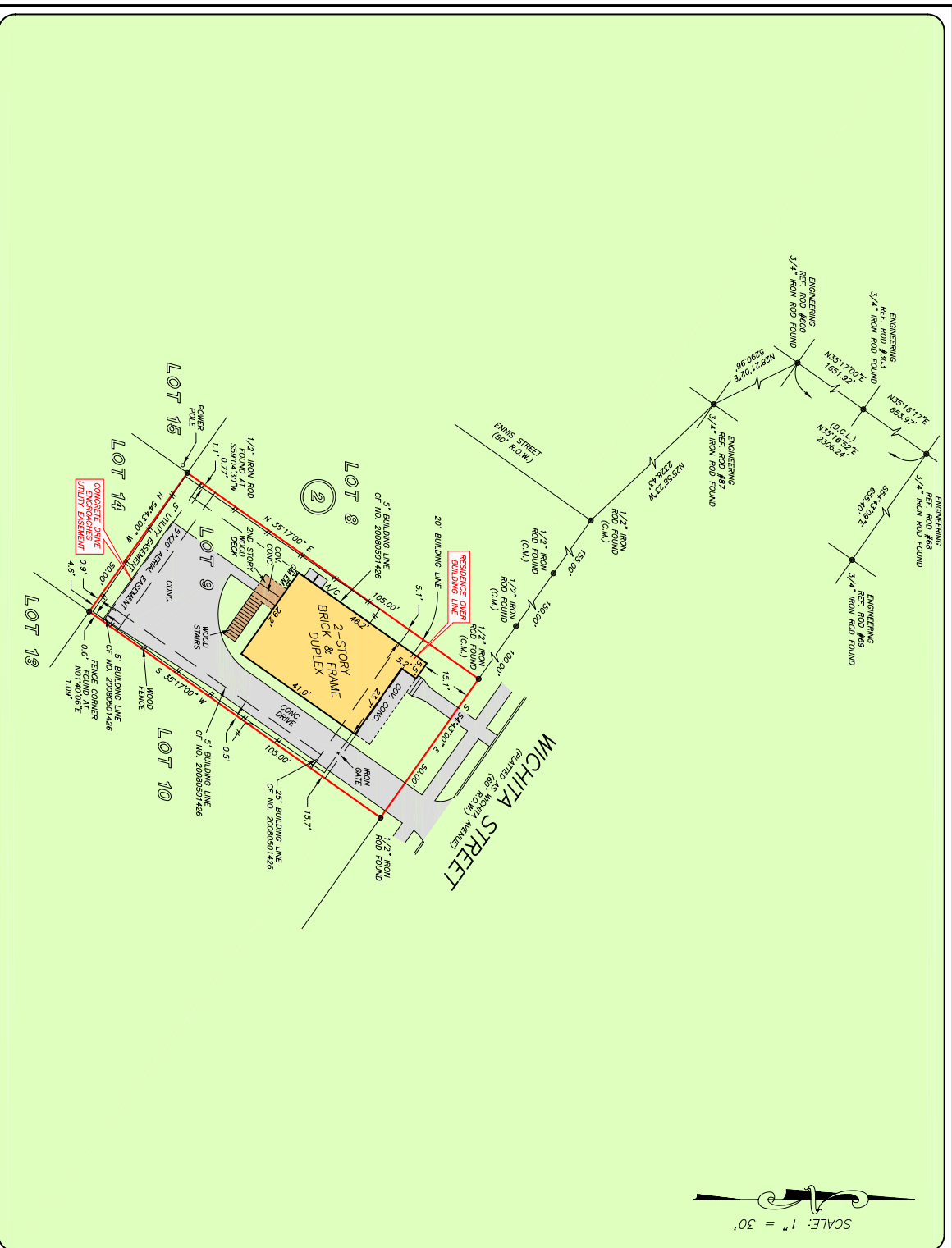

SCALE: 1" = 30'

GF NO. 1949-13-1342 AMERICAN TITLE  
ADDRESS: 3110 WICHITA STREET  
HOUSTON, TEXAS 77004  
BORROWER: MAURA POLANSKY

**LOT 9, BLOCK 2  
LUBBOCK'S SUBDIVISION**

ACCORDING TO THE MAP OR PLAT THEREOF RECORDED  
IN VOLUME 725, PAGE 599 OF THE DEED RECORDS  
OF HARRIS COUNTY, TEXAS



THIS PROPERTY DOES NOT LIE WITHIN THE  
100 YEAR FLOOD PLAIN AREA PER FIRM  
PANEL NO. 48201C 0890 L  
ZONE DESIGN: 06/19/2007  
BASED ONLY ON VISUAL EXAMINATION OF IMAGES  
AND AERIAL PHOTOGRAPHS. A DETAILED FIELD STUDY  
DETERMINATION WITHOUT DETAILED FIELD STUDY  
WAS BEYOND THE SCOPE OF THIS SURVEY

D.P.L. - PROFESSIONAL CONTROL LINE  
RECORD REFERENCE: VOL. 725, PG. 599, H.C.D.R.  
I HEREBY CERTIFY THAT THIS SURVEYING MADE  
ON THE GROUND, THAT THIS SURVEYING MADE  
REPRESENTS THE FACTS FOUND AT THE NO  
ENCROACHMENTS APPARENT ON THE GROUND,  
EXCEPT AS SHOWN HEREON, THIS SURVEY AND  
RESTRICTIONS PROVIDED IN THE ABOVE AND  
REFERRED TO IN THIS SURVEY.  
GEORGE CALF  
PROFESSIONAL LAND SURVEYOR  
NO. 4679 11-1282  
OCTOBER 06, 2013



DRAWN BY: KL