

GF NO. 16201035046 STEWART TITLE  
 ADDRESS: 18834 WAVERLY SPRINGS LANE  
 CYPRESS, TEXAS 77429  
 BORROWER: CHRISTOPHER FARIAS AND  
 JENNIFER FARIAS

# LOT 27, BLOCK 1 VILLAGES OF CYPRESS LAKES, SECTION 22

A SUBDIVISION IN HARRIS COUNTY, TEXAS,  
 ACCORDING TO THE MAP OR PLAT RECORDED IN  
 FILM CODE NO. 640231, DEED AND PLAT  
 RECORDS OF HARRIS COUNTY, TEXAS

SCALE: 1" = 30'

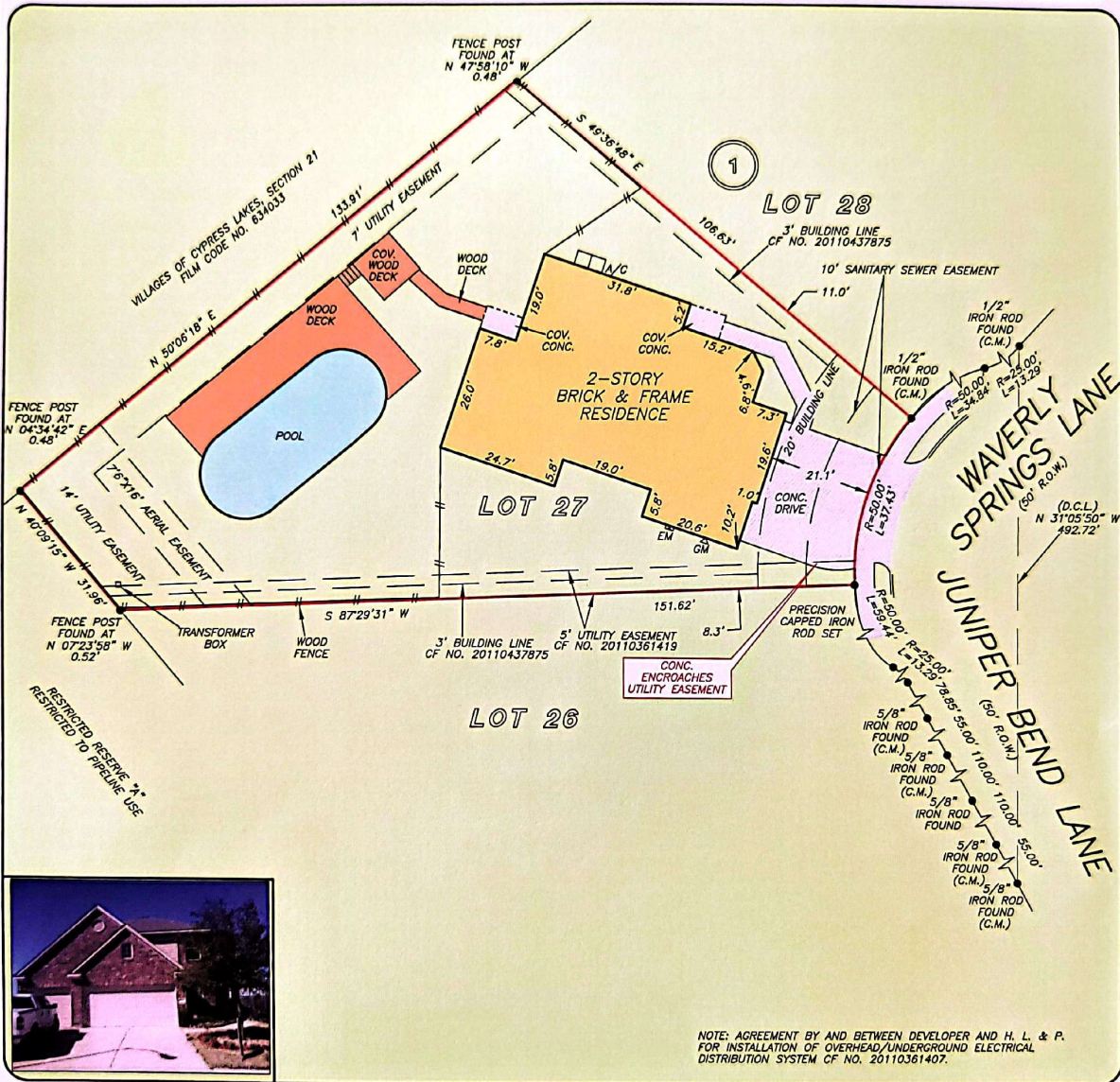

THIS PROPERTY DOES NOT LIE WITHIN THE  
 100 YEAR FLOOD PLAIN AS PER FIRM  
 PANEL NO. 48201C 0405 M  
 MAP REVISION: 10/16/2013  
 ZONE X  
 BASED ONLY ON VISUAL EXAMINATION OF MAPS.  
 INACCURACIES OF FEMA MAPS PREVENT EXACT  
 DETERMINATION WITHOUT DETAILED FIELD STUDY

A SUBSURFACE INVESTIGATION  
 WAS BEYOND THE SCOPE OF THIS SURVEY

D.C.L. = DIRECTIONAL CONTROL LINE  
 RECORD BEARING: FILM CODE NO. 640231, H.C.M.R.

DRAWN BY: AC

I HEREBY CERTIFY THAT THIS SURVEY WAS MADE  
 ON THE GROUND, THAT THIS PLAT CORRECTLY  
 REPRESENTS THE FACTS FOUND AT THE  
 TIME OF SURVEY AND THAT THERE ARE NO  
 ENCROACHMENTS APPARENT ON THE GROUND,  
 EXCEPT AS SHOWN HERON. THIS SURVEY IS  
 CERTIFIED FOR THIS TRANSACTION ONLY AND  
 ABSTRACTING PROVIDED IN THE ABOVE  
 REFERENCED TITLE COMMITMENT WAS RELIED  
 UPON IN PREPARATION OF THIS SURVEY.

JAMES P. WALKOWIAK  
 PROFESSIONAL LAND SURVEYOR  
 NO. 5971  
 JOB NO. 16-00947  
 FEBRUARY 12, 2016



**KELLER  
 WILLIAMS**  
 REALTY  
 KEY

TIM SOJKA  
 281-220-2113



**stewart**  
 title

DIANNA HOMOLKA  
 281-392-8844



**PRECISION**  
 surveyors

1-800-LANDSURVEY  
 www.precisionsurveyors.com  
 281-496-1586 FAX 281-496-1867 210-829-4941 FAX 210-829-1555  
 950 THREADNEEDLE STREET SUITE 150 HOUSTON, TEXAS 77079 1777 NE LOOP 410 SUITE 600 SAN ANTONIO, TEXAS 78217  
 FIRM NO. 10063700