

<b>LEGEND</b>	--- WOODEN FENCE	ELEV. ELEVATION	(B.G.) BUILDER GUIDELINES	⊗ MANHOLE & INLET	⊕ TELEPHONE PEDESTAL	⊠ PAD MOUNTED TRANSFORMER
▭ FLATWORK	--- WROUGHT IRON FENCE	T.O.F. TOP OF FORM	M.A.E. MAINTENANCE EASEMENT	⊕ INLET	⊕ FIRE HYDRANT	⊠ GRATE DRAIN
--- PROPERTY LINE	--- CHAIN LINK FENCE	F.F. FINISHED FLOOR	R.O.W. RIGHT-OF-WAY	⊕ UTILITY VAULT	⊕ LIGHT POLE	⊠ GAS METER
--- BUILDING LINE	--- OVERHEAD ELECTRIC	EXT. EXTENDED	D.E. DRAINAGE EASEMENT	⊕ FND. FOUND BLDG. BUILDING	⊕ WATER VALVE	⊗ MANHOLE
--- EASEMENT	B.L. BUILDING LINE	PVT. PRIVATE	E.E. ELECTRIC EASEMENT	⊕ A.E. AERIAL EASEMENT	⊕ PROPERTY CORNER	⊕ GUY ANCHOR
	U.E. UTILITY EASEMENT	CONC. CONCRETE	S.S.E. SANITARY SEWER EASEMENT			⊕ POWER POLE
	W.L.E. WATER LINE EASEMENT	I.R. IRON ROD	STM.S.E. STORM SEWER EASEMENT			
		I.P. IRON PIPE				

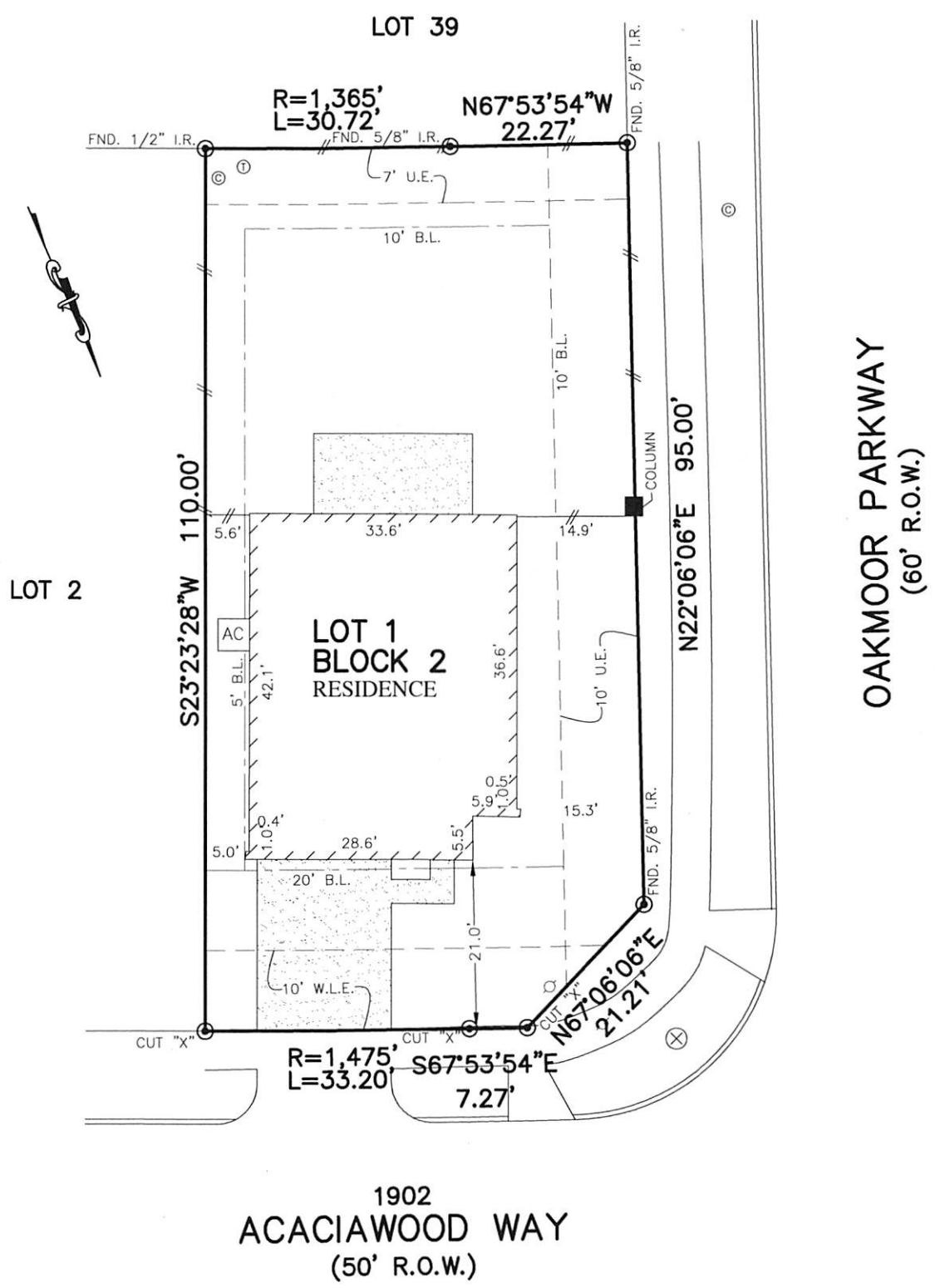

- NOTES:
1. ALL BEARINGS SHOWN HEREON ARE BASED ON THE RECORDED PLAT.
  2. SUBJECT TO APPLICABLE RESTRICTIVE COVENANTS LISTED IN ITEM No.1, SCHEDULE "B" OF TITLE COMMITMENT ISSUED BY FIDELITY NATIONAL TITLE INSURANCE Co. UNDER G.F. No. 17-60437-32.
  3. AGREEMENT FOR UNDERGROUND/OVERHEAD ELECTRICAL DISTRIBUTION SYSTEMS PER C.F. No. 20160319510.

**PLAT OF SURVEY**  
SCALE: 1" = 20'

FLOOD MAP:  
THIS PROPERTY LIES IN ZONE "X/X SHADED" AS DEPICTED ON COMMUNITY PANEL No. 48201 C 0870 L, DATED: 6-18-2007  
"THIS INFORMATION IS BASED ON GRAPHIC PLOTTING. WE DO NOT ASSUME RESPONSIBILITY FOR EXACT DETERMINATION"

© 2017, ALLPOINTS SERVICES, CORP., All Rights Reserved. This original work is protected under copyrights laws, Title 17 U.S. Code Sections 101 & 102. All violators will be prosecuted to the extent of the law. This survey is being provided solely for the use of the recipients and no license has been created, express or implied, to copy the survey except as is necessary in conjunction with the original transaction.

FOR: KARRIE BENNETT  
ADDRESS:  
1902 ACACIAWOOD WAY  
ALLPOINTS JOB #: CE131258ZR  
G.F.: 17-60437-32

**LOT 1, BLOCK 2,  
AIRPORT BOULEVARD ESTATES, SECTION 3,  
FILM CODE NO. 674740, MAP RECORDS,  
HARRIS COUNTY, TEXAS**



I HEREBY CERTIFY THAT THIS PLAT REPRESENTS THE RESULTS OF A SURVEY MADE ON THE GROUND, ON THE 30TH DAY OF NOVEMBER, 2017.

*Steven P. Brister*