

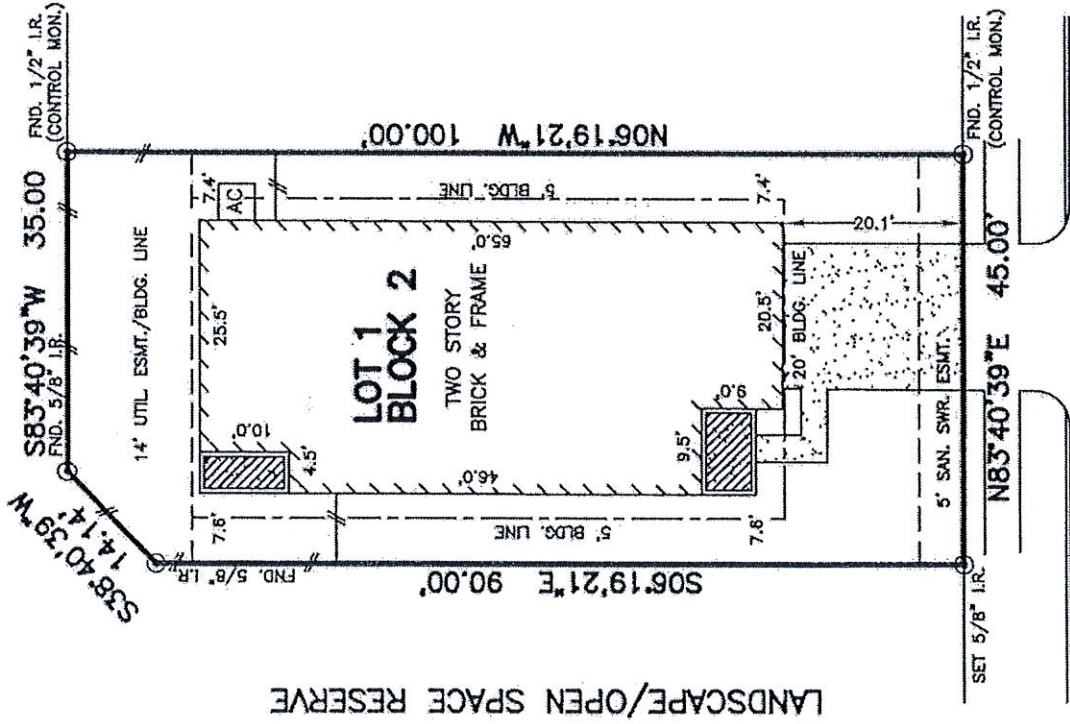

LANDSCAPE/OPEN SPACE RESERVE



LOT 2

HEATHFORD LANE
(50' R.O.W.)

I have reviewed this survey and are aware of any and all discrepancies, conflicts, or shortages in area or boundary lines or any encroachments, or protrusions or any overlapping of improvements.

Sign:  Date: 7/21/11
Sign: _____ Date: _____

FLOOD MAP:
THIS PROPERTY LIES IN ZONE "X"
AS DEPICTED ON COMMUNITY PANEL
No. 48201C 1010L DATED: 06-18-07.
"THIS INFORMATION IS BASED ON GRAPHIC PLOTTING.
WE DO NOT ASSUME RESPONSIBILITY FOR EXACT
DEFINITION"

PLAT OF SURVEY
SCALE: 1" = 20'

© 2011, ALLPOINTS SERVICES, CORP., All Rights Reserved. This original work is protected under copyrights laws, Title 17 U.S. Code Sections 101 & 102. All violators will be prosecuted to the extent of the law. This survey is being provided solely for the use of the recipients and no license has been created, express or implied, to copy the survey except as is necessary in connection with the actual transcription.

FOR: TRISTAN WILLIAMS
ADDRESS: 4107 HEATHFORD
LANE
BEAZER JOB # 6801-3201
ALLPOINTS JOB #: BH32737 TH
G.F.: 7399-11-1186



ALLPOINTS
SERVICES CORP
PHONE: 713-468-7707
FAX: 713-827-1861

LOT 1, BLOCK 2,
SUMMERLYN, SECTION 3,
FILM CODE No. 638044, MAP RECORDS,
HARRIS COUNTY, TEXAS

I HEREBY CERTIFY THAT THIS PLAT REPRESENTS THE RESULTS OF A SURVEY MADE ON THE GROUND, ON THE 1ST DAY OF JULY, 2011.



