

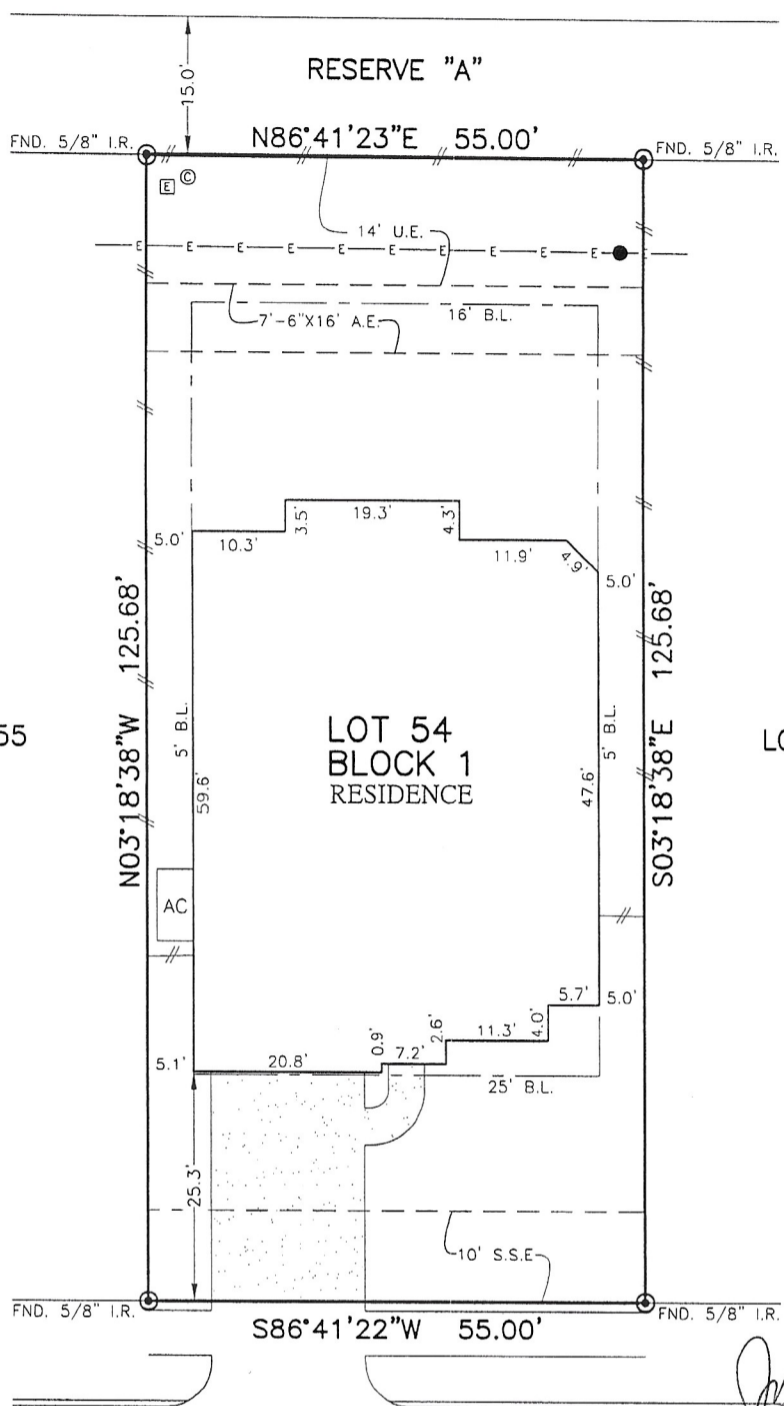

FLATWORK	B.L. BUILDING LINE	T.O.F. TOP OF FORM	U.V.E. UNOBSTRUCTED VISIBILITY EASEMENT
PROPERTY LINE	R.L.(FL) FRONT LOAD BUILDING LINE	U.E. UTILITY EASEMENT	M.ACC.E. MAINTENANCE & ACCESS EASEMENT
BUILDING LINE	R.L.(SI) SWING IN BUILDING LINE	W.T.E. WATER LINE EASEMENT	A.CC.E. ACCESS EASEMENT
EASEMENT	R.L.(3C) 3 CAR BUILDING LINE	STM.S.E. STORM SEWER EASEMENT	A.E. AERIAL EASEMENT
WOODEN FENCE	G.B.L. GARAGE BUILDING LINE	S.S.E. SANITARY SEWER EASEMENT	D.E. DRAINAGE EASEMENT
WROUGHT IRON FENCE	(B.G.) BUILDER GUIDELINES	R.O.W. RIGHT-OF-WAY	E.E. ELECTRIC EASEMENT
CHAIN LINK FENCE	F.F. FINISHED FLOOR	P.A.E. PRIVATE ACCESS EASEMENT	WATER VALVE
OVERHEAD ELECTRIC	EXT. EXTENDED	P.U.E. PRIVATE UTILITY EASEMENT	FIRE HYDRANT
	PROP. PROPOSED	PVT. PRIVATE	MONUMENT
	ELEV. ELEVATION	FND. FOUND	I.R. IRON ROD
			POWER POLE

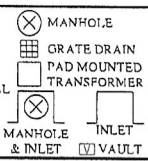

LOT 55

LOT 53

32830 CHASE WILLIAM DRIVE (50' R.O.W.)

PLAT OF SURVEY SCALE: 1" = 20'

NOTES:
 1. ALL BEARINGS SHOWN HEREON ARE BASED ON THE RECORDED PLAT.
 2. ALLPOINTS LAND SURVEY, INC. IS NOT LIABLE FOR ANY DAMAGES DUE TO INFORMATION NOT PROVIDED TO SURVEYOR OR BUILDER PLACING ANY IMPROVEMENTS WITHIN A BUILDING LINE OR EASEMENT.
 3. SUBJECT TO APPLICABLE RESTRICTIVE COVENANTS LISTED IN ITEM 1, SCHEDULE "B" OF TITLE COMMITMENT ISSUED BY TITLE RESOURCES GUARANTY Co. UNDER G.F. No 2717519-11987.
 4. AGREEMENT FOR UNDERGROUND ELECTRIC SERVICE PER C.F. No. 2019005427.

FOR: JUSTIN MARCEL SAM
 JESSICA LATRICE SAM
 ADDRESS: 32830 CHASE WILLIAM DRIVE BY: BG
 ALLPOINTS JOB#: WS189999
 G.F.: 2717519-11987
 JOB:
 FLOOD ZONE: X
 COMMUNITY PANEL:
 48157C0085L
 EFFECTIVE DATE: 4/2/2014
 LOMR: DATE:

LOT 54, BLOCK 1,
 VANBROOKE, SECTION 2,
 PLAT NO. 20190040, PLAT RECORDS
 FORT BEND COUNTY, TEXAS

I HEREBY CERTIFY THAT THIS PLAT REPRESENTS THE RESULTS OF A SURVEY MADE ON THE GROUND, ON THE 13TH DAY OF MAY, 2020.

