

GF NO. 0112226905 STARTEX TITLE  
 ADDRESS: ANTHONIA LANE  
 RICHMOND, TEXAS 77406  
 BORROWER: LESLIE J. SMILES AND  
 BETTY N. SMILES

**LOT 17  
 OAK HILL ESTATES**

ACCORDING TO THE MAP OR PLAT THEREOF RECORDED  
 IN SLIDE NO. 2246/A OF THE PLAT RECORDS  
 OF FORT BEND COUNTY, TEXAS

NOTE: MAY BE SUBJECT TO DEED RESTRICTIONS AND/OR  
 ADDITIONAL GOVERNMENTAL BUILDING REQUIREMENTS.

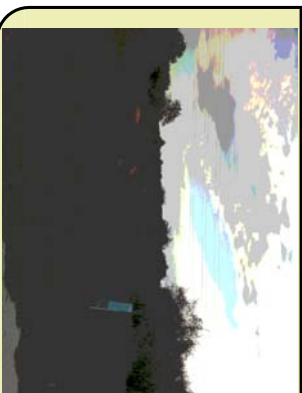

THIS PROPERTY DOES NOT LIE WITHIN THE  
 100 YEAR FLOOD PLAIN AS PER FIRM  
 PANEL NO. 48157C 0100 J  
 MAP REVISION: 01-03-1997  
 ZONE X  
 BASED ONLY ON VISUAL EXAMINATION OF MAPS.  
 INACCURACIES OF FEMA MAPS PREVENT EXACT  
 DETERMINATION WITHOUT DETAILED FIELD STUDY.

A SUBSURFACE INVESTIGATION  
 WAS BEYOND THE SCOPE OF THIS SURVEY

D.C.L.=DIRECTIONAL CONTROL LINE  
 RECORD BEARING: VSIDE NO. 2246/A, F.B.C.P.R.

DRAWN BY: VT

I HEREBY CERTIFY THAT THIS SURVEY WAS MADE  
 ON THE GROUND, THAT THIS PLAT CORRECTLY  
 REPRESENTS THE FACTS FOUND AT THE  
 TIME OF SURVEY AND THAT THERE ARE NO  
 UNDISCOVERED ENCUMBRANCES OR CLAIMS  
 EXCEPT AS SHOWN HEREON. THIS SURVEY  
 IS CERTIFIED FOR THIS TRANSACTION ONLY AND  
 ABSTRACTING TITLE PROVIDED IN THE ABOVE  
 REFERENCED TITLE COMMITMENT WAS RELIED  
 UPON IN PREPARATION OF THIS SURVEY.  
 JAMES P. WALKOVIAK  
 PROFESSIONAL LAND SURVEYOR  
 NO. 5971  
 JOB NO. 12-12323  
 NOVEMBER 12, 2012

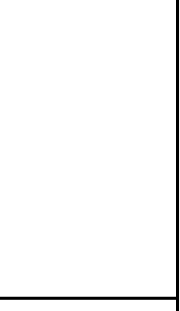
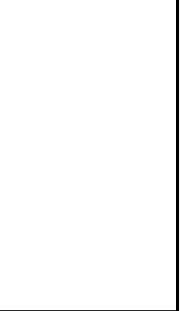
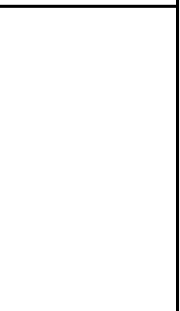
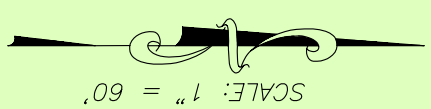
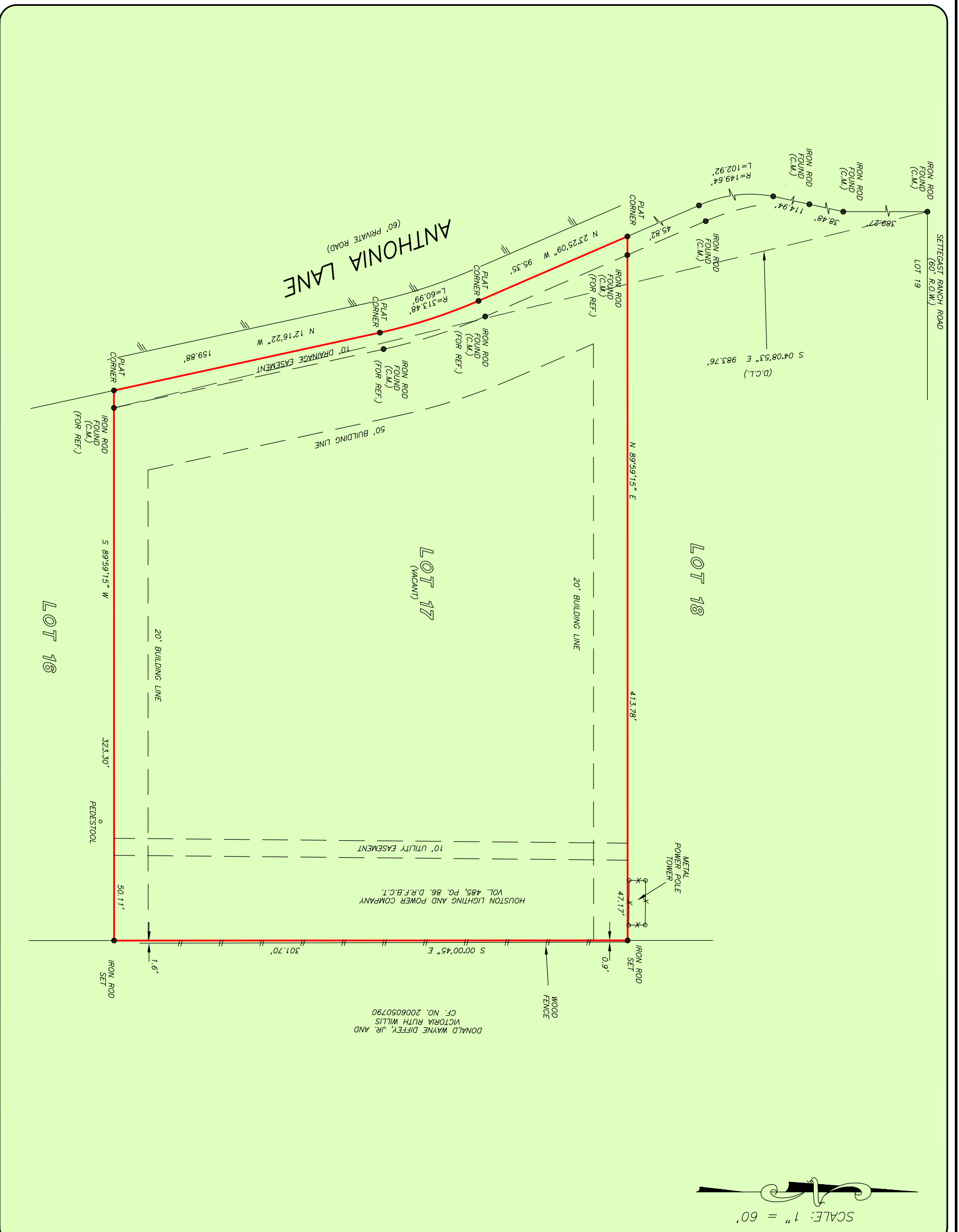

**PRECISION**  
 surveyors

1-800-LANDSURVEY  
 www.precisionsurveyors.com  
 281-496-1586 FAX 281-496-1867  
 950 THREEHUNDLE STREET SUITE 150 HOUSTON, TEXAS 77079  
 210-829-4941 FAX 210-829-1555  
 1777 NE LOOP 410 SUITE 600 SAN ANTONIO, TEXAS 78217