

OF NO. 1194513-11040, FIRST AMERICAN TITLE
 ADDRESS: 11145 CROCKETT MARLIN ROAD
 CHINA, TEXAS 77306
 BORROWER: MARY C. CHERNISKY

THIS PROPERTY DOES NOT LIE WITHIN THE
 100 YEAR FLOOD PLAIN AS SHOWN ON THE
 DEVELOPMENT, ZONING, OR FLOODING & URBAN
 COMPARITY/PAVES, NO. 48130C 0540 F
 ZONE X.

THIS SURVEY IS THE FINAL EXAMINATION OF A
 PROFESSIONAL LAND SURVEYOR'S FIELD STUDY
 AND IS NOT TO BE USED FOR ANY OTHER PURPOSE.

ALL RIGHTS RESERVED BY THIS SURVEYOR.

SCALE: 1" = 50'

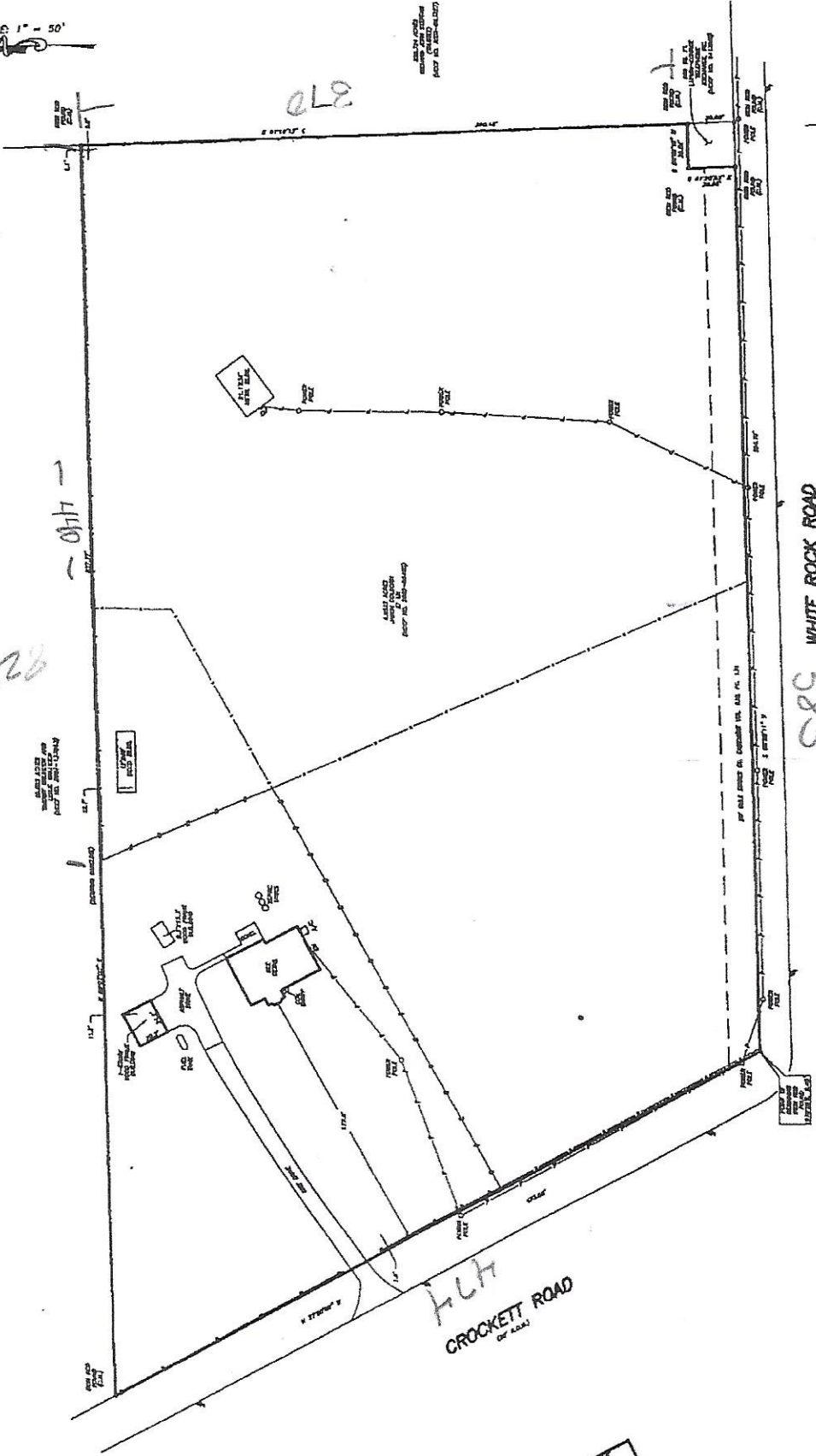

6.9522 ACRES
 SITUATED IN THE
 H. B. LITTLEFIELD SURVEY, A-2
 MONTGOMERY COUNTY, TEXAS

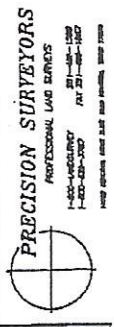

1803' SIDES + back
 225 4x4's
 340 16' CORR
 FRONT - ?

I HEREBY CERTIFY THAT THIS SURVEY WAS MADE
 IN ACCORDANCE WITH THE RULES AND REGULATIONS
 GOVERNING THE PRACTICE OF THE PROFESSION
 OF LAND SURVEYING IN THE STATE OF TEXAS.
 EXCEPT AS SHOWN HEREON, THIS SURVEY IS
 NOT TO BE USED FOR ANY OTHER PURPOSE AND
 THE SURVEYOR ASSUMES NO LIABILITY FOR ANY
 ERRORS OR OMISSIONS THAT MAY BE MADE
 UPON RE-EXAMINATION OF THIS SURVEY.



DAVID RICE
 PROFESSIONAL LAND SURVEYOR
 LICENSE NO. 08-04309
 MAY 23, 2025