

GF NO. 309490 STEWART TITLE
 ADDRESS: 277 LITCHFIELD LANE
 HOUSTON, TEXAS 77024
 BORROWER: ROANA BANDEIRA AND
 ALEXANDER LAWRENCE

LOT 59 REPLAT OF ETHAN'S GLEN

A SUBDIVISION IN HARRIS COUNTY, TEXAS
 ACCORDING TO THE MAP OR PLAT THEREOF RECORDED
 IN/UNDER VOLUME 239, PAGE 16 OF THE MAP RECORDS
 OF HARRIS COUNTY, TEXAS

SCALE: 1" = 15'

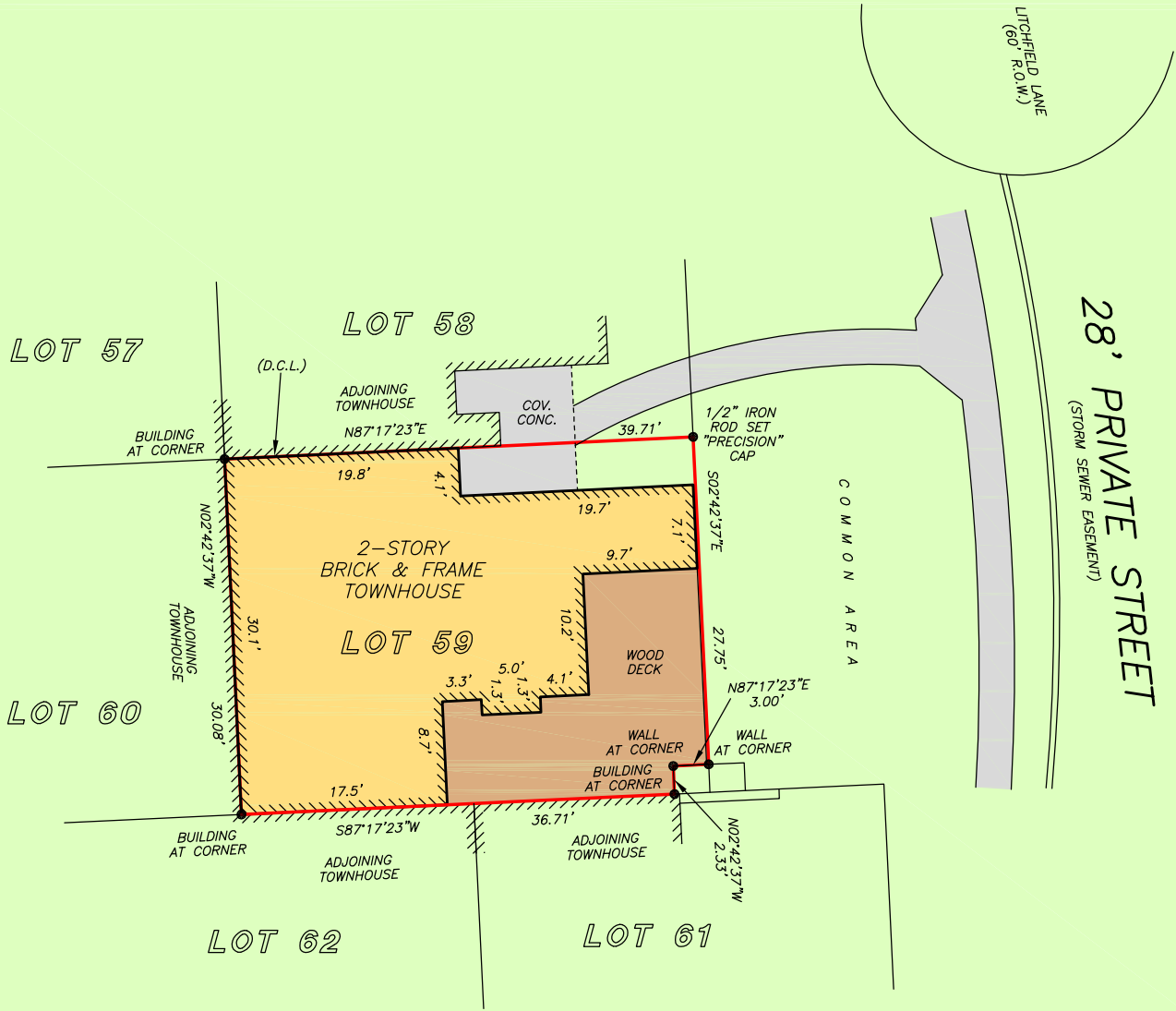

NOTE: EASEMENTS SET AS PER CF NOS. D583783, D648192, E020517, E095174, E704392, 316135, E601403, E695530, E918243 AND F124452.
 NOTE: AN AGREEMENT FOR CABLE TELEVISION SERVICES AND INSTALLATION AS PER H.C.C.F. NO. P077543.
 NOTE: AGREEMENT BY AND BETWEEN DEVELOPER AND H.L.&P. FOR INSTALLATION OF OVERHEAD/UNDERGROUND ELECTRICAL DISTRIBUTION SYSTEM AS PER H.C.C.F. NO. D980646.
 NOTE: AN AGREEMENT FOR CABLE TELEVISION SERVICES AND INSTALLATION AS PER H.C.C.F. NO. H346084.

THIS PROPERTY DOES NOT LIE WITHIN THE 100 YEAR FLOOD PLAIN AS PER FIRM PANEL NO. 48201C 0645 L MAP REVISION: 06/18/07 ZONE X BASED ONLY ON VISUAL EXAMINATION OF MAPS. INACCURACIES OF FEMA MAPS PREVENT EXACT DETERMINATION WITHOUT DETAILED FIELD STUDY

A SUBSURFACE INVESTIGATION WAS BEYOND THE SCOPE OF THIS SURVEY

D.C.L. = DIRECTIONAL CONTROL LINE
 RECORD BEARING: VOL. 239, PG. 16, H.C.M.R.

DRAWN BY: JB

I HEREBY CERTIFY THAT THIS SURVEY WAS MADE ON THE GROUND, THAT THIS PLAT CORRECTLY REPRESENTS THE FACTS FOUND AT THE TIME OF SURVEY AND THAT THERE ARE NO ENCROACHMENTS APPARENT ON THE GROUND, EXCEPT AS SHOWN HEREON. THIS SURVEY IS CERTIFIED FOR THIS TRANSACTION ONLY AND ABSTRACTING PROVIDED IN THE ABOVE REFERENCED TITLE COMMITMENT WAS RELIED UPON IN PREPARATION OF THIS SURVEY.

GEORGE GALE
 PROFESSIONAL LAND SURVEYOR
 NO. 4678
 JOB NO. 18-11027
 NOVEMBER 09, 2018

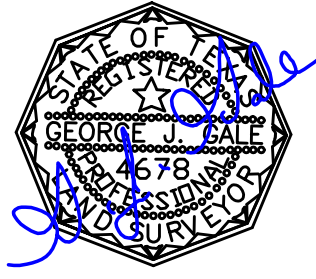

Martha Turner
 Sotheby's
 INTERNATIONAL REALTY
 ELLEN KRANTZ
 832-331-5218



stewart
 title
 NANCY BAKER JONES
 713-468-8900

SECURITY AMERICAN
 REALTY
 RYAN WARD
 832-545-3031



PRECISION
 surveyors

1-800-LANDSURVEY
 www.precisionurveyors.com
 281-496-1586 FAX 281-496-1867 210-829-4941 FAX 210-829-1555
 950 THREADNEEDLE STREET SUITE 150 HOUSTON, TEXAS 77079 1777 NE LOOP 410 SUITE 600 SAN ANTONIO, TEXAS 78217
 FIRM NO. 10063700