

# H & M SURVEYING & ASSOCIATES, INC.

PHONE: (713) 524-1500  
 FAX: (713) 524-8860

Firm Reg. No. 10009300

P.O. BOX 980068  
 HOUSTON, TEXAS 77098-0068

38' ALLEY

S 87°13'14" W 25.0'

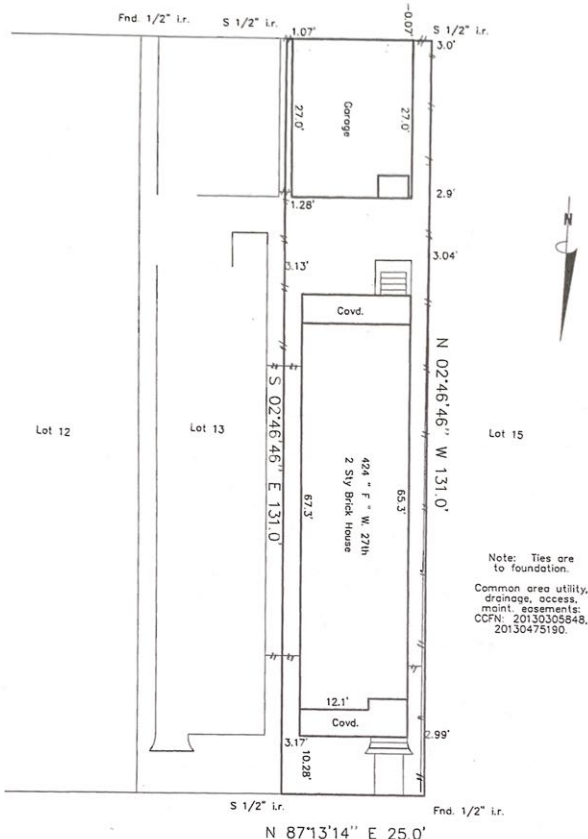

Note: Ties are to foundation.  
 Common area utility, drainage, access, joint easements.  
 CCFN: 20130305848, 20130475190.

*Andrew B. Tipton*

W. 27th

*Melia R. Da Silva Rodrigues*

I certify that the above plat is a true representation of a survey made on the ground under my supervision of

Lot 14 Block 26 in HOUSTON HEIGHTS  
 recorded in Vol. 1 Page 114 of the MAP Records of HARRIS County, Texas

and out of the Survey, Abstract No. \_\_\_\_\_  
 Purchaser ANDREW BARTHOLOMEW STEADMAN TIPTON & MELIA REBECCA DA SILVA

GF# 2800-14-1405 Date 9-5-2014 FB# \_\_\_\_\_

Bearing Reference PLAT, Scale 1"=20', Job No. \_\_\_\_\_

This Property is located in flood insurance rate map zone X

as per map 48001C670M, dated 2014

Note: This survey is provided to, and for the benefit of TX AMERICAN. Any re-distribution, copying, or use for any other purpose or transaction is not authorized, and is a violation of federal copyright law. The certification placed hereon is void under any such unauthorized circumstances.

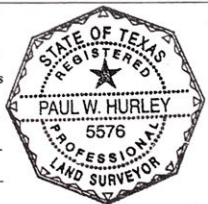

*P. Hurley*