



# TRI-TECH SURVEYING CO, INC.

5320 GULFTON ~ SUITE #1

HOUSTON, TEXAS.

77081

PHONE: (713) 667-0800

RESERVE

EAST ~ 100.00'

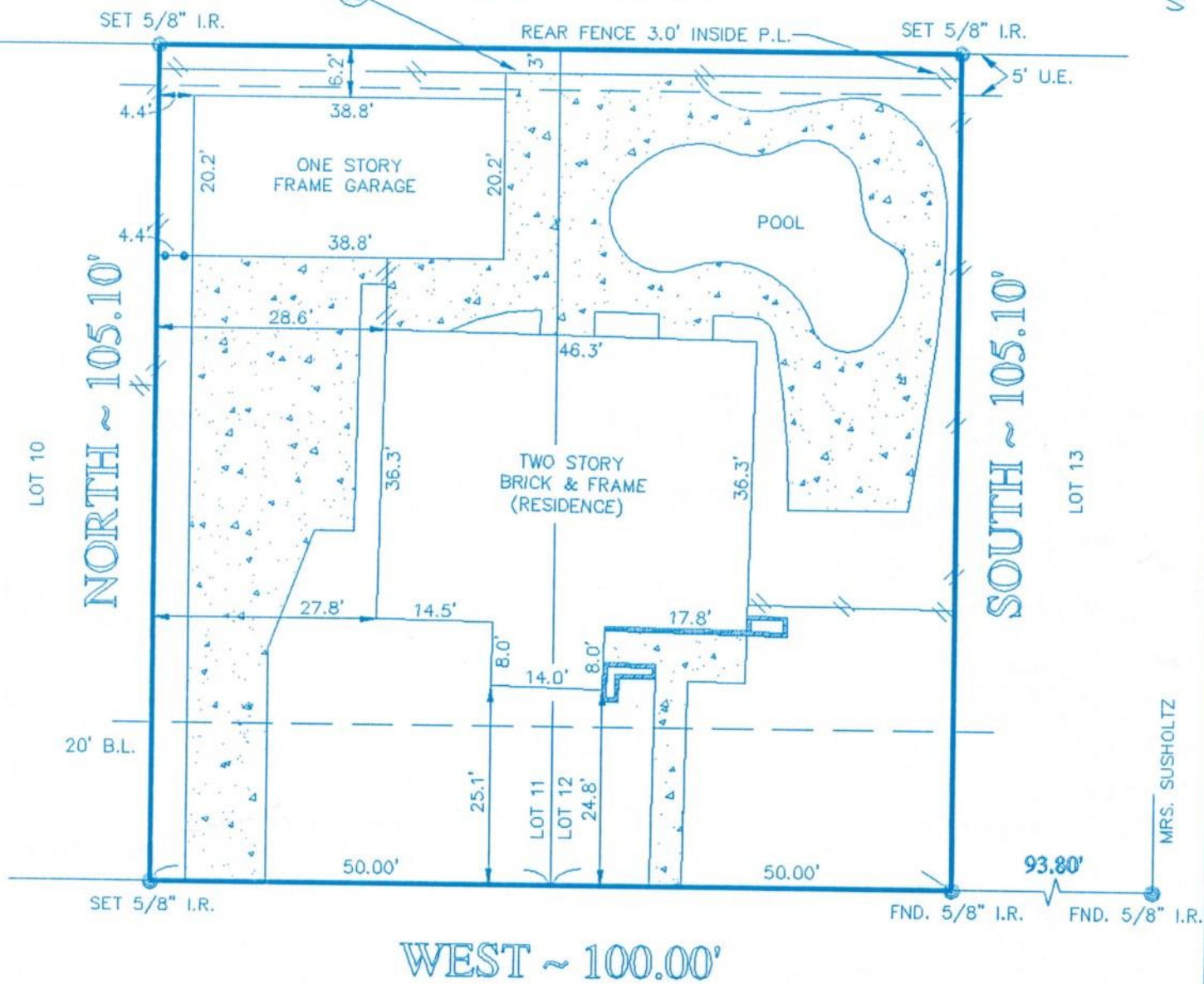

WEST ~ 100.00'

1924 WEST CLAY AVENUE  
 (50.00' R.O.W.)  
 HOUSTON, TEXAS 77019

MRS. SUSHOLTZ

BEARINGS SHOWN REFERENCED TO:  
WEST ALONG WEST CLAY AVENUE

(A) POOL PAD INTO REAR 5' U.E.  
(AS SHOWN ON SURVEY)

CITY OF HOUSTON ORDINANCE NO. 85-1878 EST. BLDG. SET  
BACK LINES & RULES GOVERNING DEVELOPMENT, AND OTHER  
CONDITIONS, PER H.C.C.F.# N253886.

NOTE: SUBJECT PROPERTY SUBJECT TO RESTRICTIONS  
AND REGULATIONS, AND ORDINANCES IF ANY.

I, the undersigned registered professional land surveyor, do hereby certify that the plat shown hereon represents a survey made on the ground under my direction and supervision on the tract or parcel of land indicated below, according to the map or plat thereof, indicated below. There are no apparent encroachments unless shown, and all improvements are shown hereon the date of this survey. This survey conforms to the current Standards of Practice established by the Texas Board of Professional Land Surveying.

drawn by: J. Day

### SURVEY PLAT SHOWING

LOT 11 & 12, BLOCK 1 OF HYDE PARK COURT SECTION \_\_\_\_\_  
 RECORDED IN VOLUME 725, PAGE 700, DEED RECORDS HARRIS  
 COUNTY, TEXAS.  
 BORROWER: HARRY L. PARLETTE AND ADELA F. PARLETTE  
 TITLE COMPANY COMMONWEALTH TITLE CO. G.F.# 6293-DEL  
 SURVEYED FOR: FIRST FINANCIAL MORTGAGE  
 100 YEAR FLOOD INFORMATION F.I.R.M.# 48201C PANEL# 0280G ZONE X REVISED 9-28-90  
 DATE: 7-8-96 SCALE: 1"=20' JOB NO. 1740-96



SURVEYOR REGISTRATION