

GF NO. CTH-WD-C1T18690221DP CHICAGO TITLE
 ADDRESS: 1 NORTH AUTUMNWOOD WAY
 SPRING, TEXAS 77380
 BORROWER: GEORGE BRADLEY HARRIS AND
 JULIE RENE HARRIS

LOT 47, BLOCK 2 THE WOODLANDS, VILLAGE OF GROGAN'S MILL REPLAT OF SECTION 31

A SUBDIVISION IN MONTGOMERY COUNTY, TEXAS
 ACCORDING TO THE MAP OR PLAT THEREOF RECORDED
 IN CABINET B, SHEET 160B OF THE MAP RECORDS
 OF MONTGOMERY COUNTY, TEXAS

SCALE: 1" = 30'

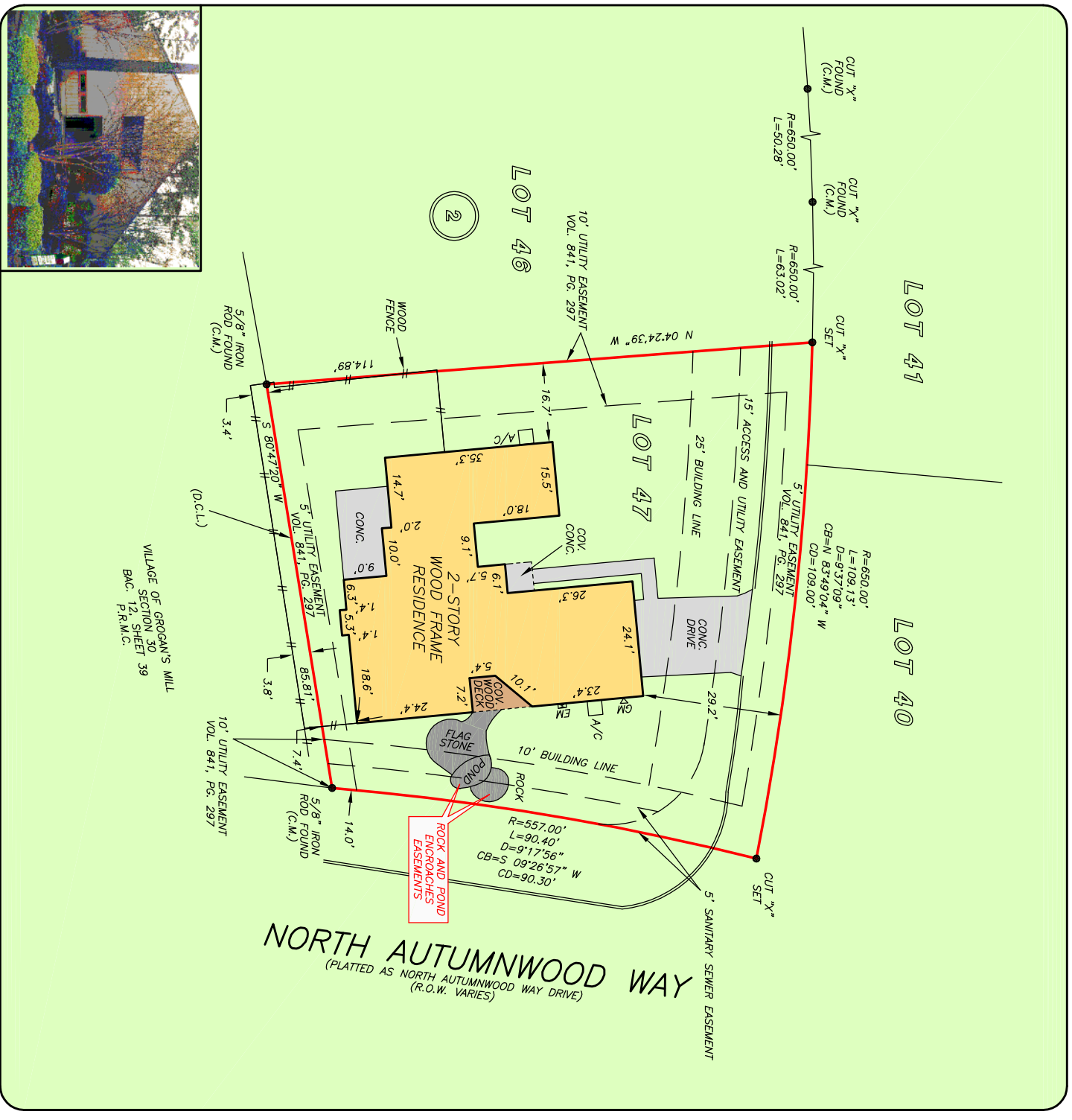

VILLAGE OF GROGAN'S MILL
 SECTION 30
 BKC. 12, SHEET 39
 P.R.M.C.

THIS PROPERTY DOES NOT LIE WITHIN THE
 100 YEAR FLOOD PLAIN AS PER FIRM
 PANEL NO. 48339C, 0540 H
 MAP REVISION: 08/18/2014
 ZONE X
 BASED ONLY ON VISUAL EXAMINATION OF MAPS.
 INACCURACIES OF FEMA MAPS PREVENT EXACT
 DETERMINATION WITHOUT DETAILED FIELD STUDY

A SUBSURFACE INVESTIGATION
 WAS BEYOND THE SCOPE OF THIS SURVEY

D.C.L. = DIRECTIONAL CONTROL LINE
 RECORD BEARING: CAB B, SHEET 160B, M.C.M.R.

I HEREBY CERTIFY THAT THIS SURVEY WAS MADE
 ON THE GROUND, THAT THIS PLAN CORRECTLY
 REPRESENTS THE FACTS FOUND AT THE
 TIME OF SURVEY AND THAT THERE ARE NO
 ENCROACHMENTS APPARENT ON THE GROUND,
 EXCEPT AS SHOWN HEREON. THIS SURVEY IS
 CERTIFIED FOR THIS TRANSACTION ONLY AND
 ABSTRACTING PROVIDED IN THE ABOVE
 REFERENCED TITLE COMMITMENT WAS RELIED
 UPON IN PREPARATION OF THIS SURVEY.

TERRANCE MISH
 PROFESSIONAL LAND SURVEYOR
 JOB NO. 4981
 NO. 4981 18-02384
 MARCH 12, 2018

DRAWN BY: RE

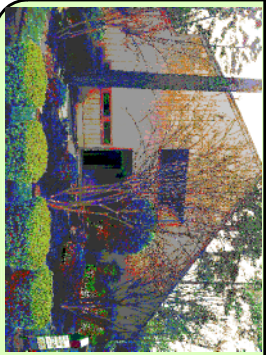

Chicago Title
 A National Real Estate Partner Since 1887
 DEBBIE POWERS
 281-362-2008



PRECISION
 Surveyors

1-800-LANDSURVEY
 www.precisionsurveyors.com
 281-496-1586 FAX 281-496-1867
 950 THREEWINDLE STREET SUITE 150 HOUSTON, TEXAS 77079 210-829-4941
 FIRM NO. 10063700 1777 NE LOOP 410 SUITE 600 SAN ANTONIO, TEXAS 78217