

This property is not located in the 100 year flood plain, & is in insurance rate map zone X, as per map 48201C0370 G, dated September 28, 1990.

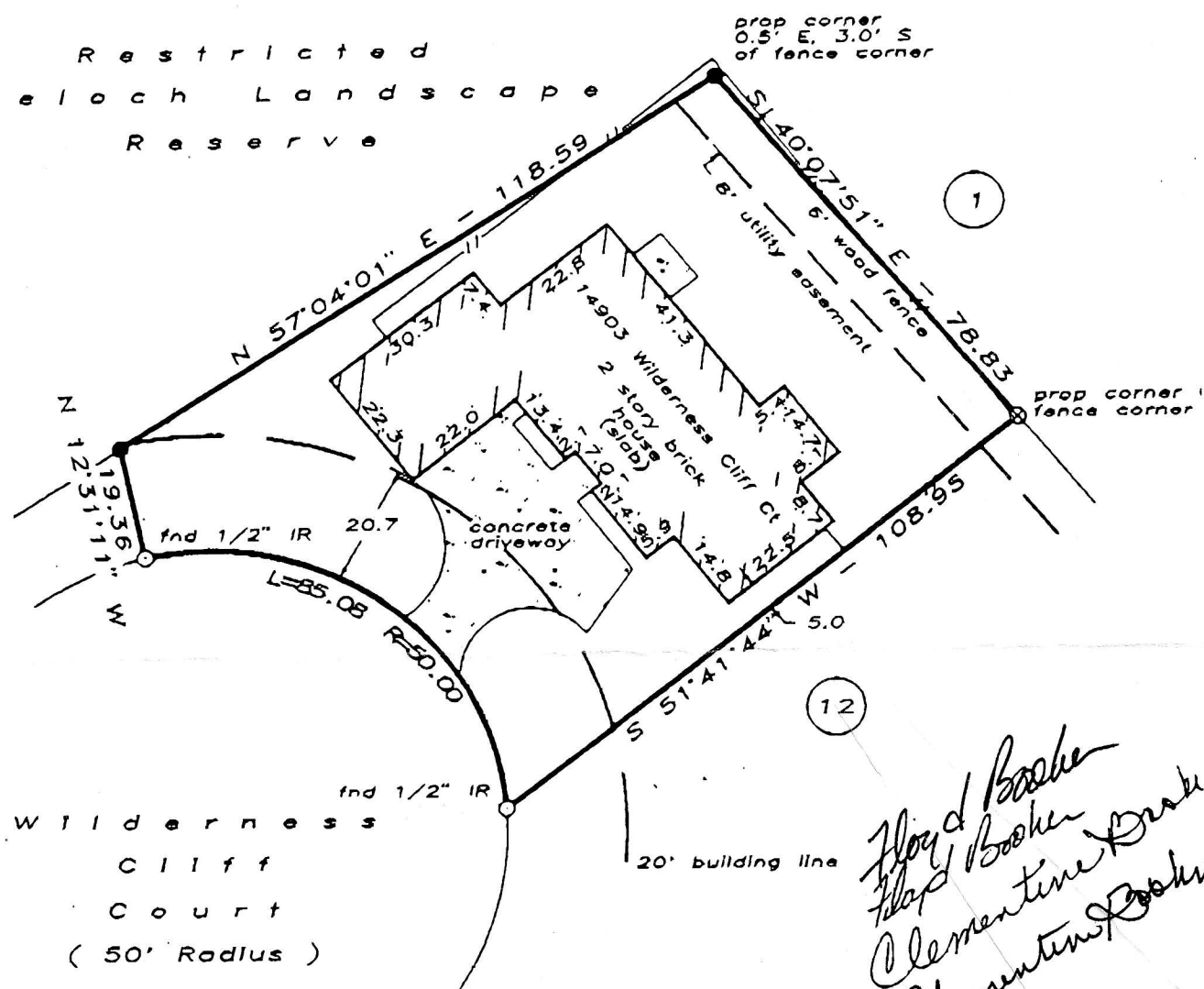

Restricted  
Pineloch Landscape  
Reserve



- NOTES
- Basis for bearings: assumed as platted
  - Distances shown are true ground distances
  - All abstracting done by title company
  - Agreement w/ HL&P for underground system as per File #M-109847, CCHC.
  - 2' easement as per File #L-774778, CCHC.



LAND TITLE SURVEY OF A TRACT OF LAND known as Lot 13 in Block 2 of Bay Oaks, Section 4, a subdivision in Harris County, Texas, according to the map or plat thereof recorded in Volume 341, Page 118, of the Map Records of Harris County, Texas.

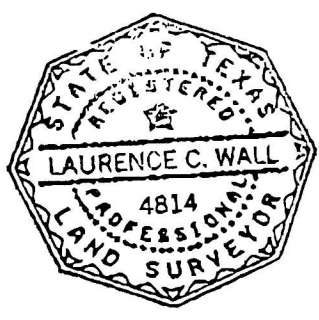

Subject property: 14903 Wilderness Cliff Court Houston, Texas 77062  
To Floyd Iro Booker and Clementine F. Booker, First Houston Financial and Houston Title Co., GF# 92071087;  
I hereby certify that this survey was made on the ground under my direct supervision and that this plat correctly represents the facts found at the time of the survey.

*Laurence C. Wall*  
Laurence C. Wall R.P.L.S. #4814 August 26, 1992

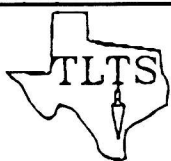

TEXAS LAND TITLE SURVEYORS  
12450 Old Galveston Rd.  
Webster, Texas 77598  
(713) 488-5592 • FAX (713) 486-6562

*Floyd Iro Booker  
Floyd Iro Booker  
Clementine F. Booker  
Clementine F. Booker*