

(10810) ROYAL ADRIAN DRIVE (00' R.O.W.)

SCALE
1"=30'

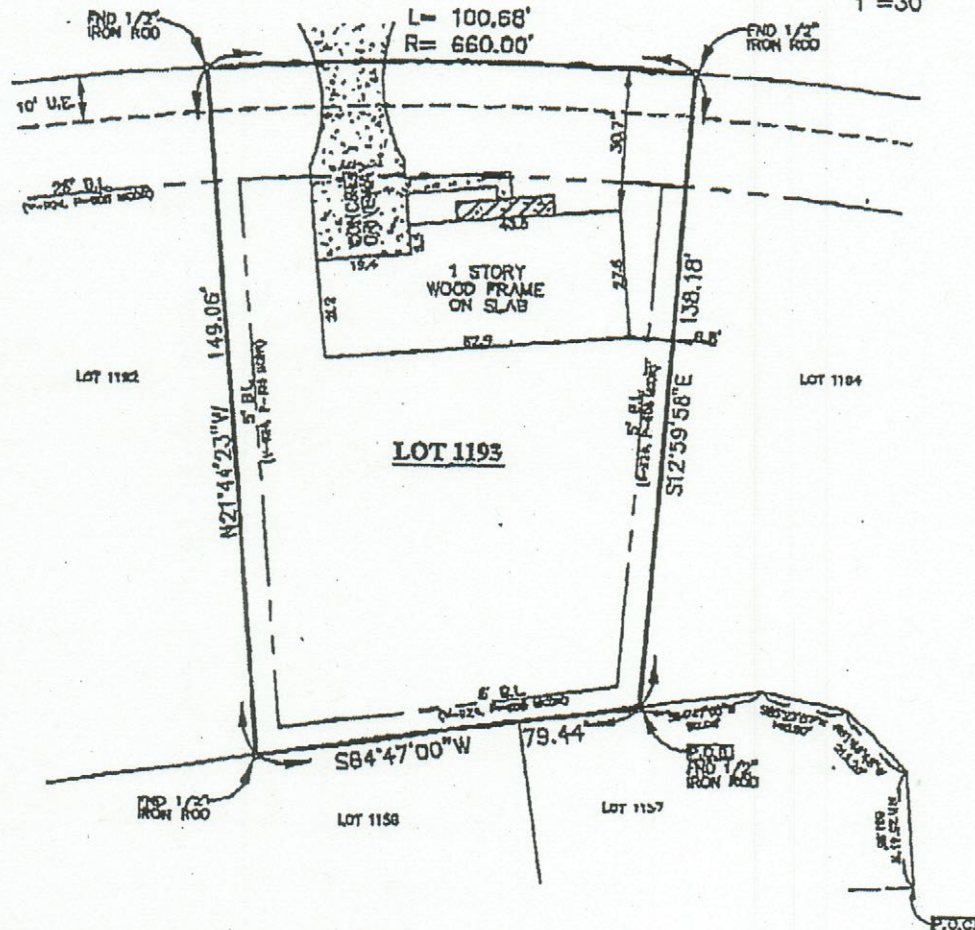

Handwritten:
 J. Stafford
 3-19-08
 S.H.
 3-19-08

Note: Restrictive covenants as recorded in V-803, P-476, V-824, P-608, V-883, P-453 and V-983, P-479 MCDR; File No. 8727023, 8735408, 8735409, 9109848, 9109850, 9109851, 9109853 and 9109854 MCDR.
 Note: Reservation of easement per V-824, P-608 MCDR.
 Note: This survey was completed without benefit of a current title report per owners request.

BUYER: PROMINENT 10810 Royal Adrian Drive

DESCRIBED PROPERTY:
 Lot 1193 of Royal Forest, Section 2 a tract or parcel of land containing 12,886 square feet more or less out of a certain 222,382 acre tract as recorded in Montgomery County Deed Records and the County Clerk's File Number 308109, Montgomery County, Texas, and being in the Jones & De La Cruz Survey, Abstract 18 in Montgomery County, Texas, and being more particularly described by notes and bounds as attached.



1010 South Gordon • AMN, Texas 77511
 (281) 388-1159 • Fax (281) 388-0217



I, Steven H. Stafford, Registered Professional Land Surveyor, State of Texas, do hereby certify that the above Plat represents an actual survey made on the ground on this day under my supervision, and there are no discrepancies, conflicts, shortages in area or boundary lines, or any encroachments, or overlapping of improvements, to the best of my knowledge and belief, except as shown herein.

G.F. N/A
 Date: 02/24/05
 Job: 29740

Registered Professional Land Surveyor
 Texas Registration No. 480483

Note: There are no natural drainage courses on this property.
 Note: This property does not lie in a flood hazard zone according to H.U.S.F.S.A.
 480483 0243 F 12/19/98 Zone "X"