

COPYRIGHT 2001 BOWDEN SURVEY CO.

THIS SURVEY IS BEING PROVIDED SOLELY FOR THE USE OF THE CURRENT PARTIES AND THAT NO LICENSE HAS BEEN CREATED, EXPRESS OR IMPLIED, TO COPY THE SURVEY EXCEPT AS IS NECESSARY IN CONJUNCTION WITH THE ORIGINAL TRANSACTION.

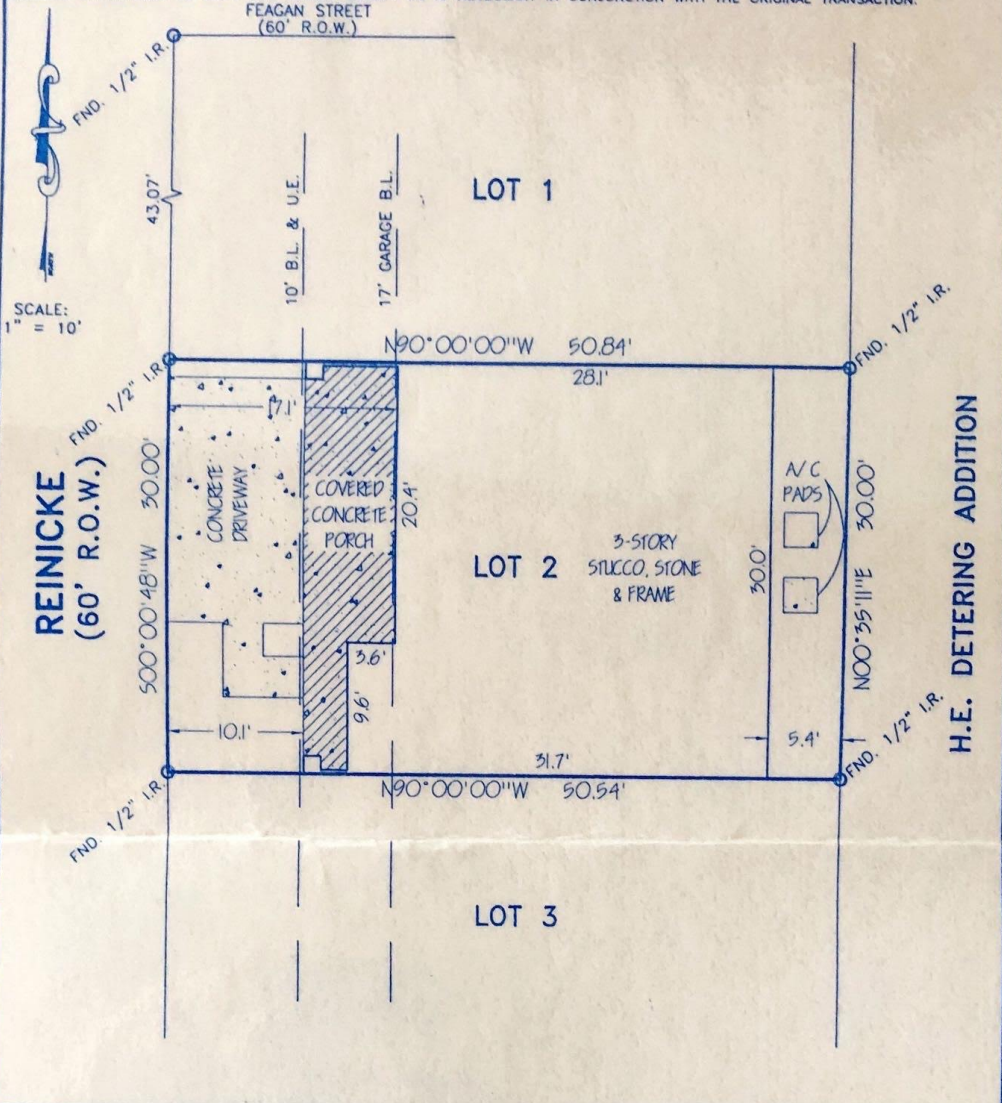

LOT: 2	BLOCK: 1	SUBDIVISION: RIVERWOOD ON REINICKE	SECTION: ---
RECORDATION: FILM CODE No. 493081, H.C.M.R.	COUNTY: HARRIS	STATE: TEXAS	SURVEY: ---
ADDRESS: 314 REINICKE	CITY: HOUSTON, 77007	ORDERED BY: ---	
PURCHASER: CHINH TRAN	TITLE COMPANY: HOUSTON TITLE	GF. No. 02080077	

I DO HEREBY CERTIFY THAT THIS SURVEY WAS MADE ON THE GROUND FOR THE PROPERTY LEGALLY DESCRIBED HEREON (OR ON ATTACHED SHEET) CORRECTLY REPRESENTS THE FACTS FOUND AT THIS TIME. THERE WERE NO APPARENT CONFLICTS IN BOUNDARY LINES OR ENCROACHMENTS OF IMPROVEMENTS, EXCEPT AS SHOWN, AND THAT SAID PROPERTY HAS ACCESS TO AND FROM A DEDICATED ROADWAY.

THIS PROPERTY IS NOT IN THE 100 YEAR FLOOD ZONE, IS IN ZONE x PER F.I.R.M. MAP No. 48201C0670K  
 DATED: 04-20-00

FIELD WORK	VM	05-16-02
DRAFTED BY	LC	07-31-02
JOB. No.	220176	
KEY MAP No.	492L	

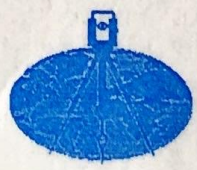

Allen D. Hughes, L.S. No. 3891

**Bowden Survey Co.**  
 PROFESSIONAL SURVEYING SERVICES  
 14201 MEMORIAL DRIVE, SUITE 207  
 HOUSTON, TEXAS 77079-6731  
 PHONE: (281) 531-1900 FAX: (281) 531-4900