

A tract of land out of the West 1/2 of Lot Three (3) in Block Eighty-One (81) of the AMELIA ADDITION to REYNOLDS, a subdivision in Galveston County, Texas, according to the map or plat thereof recorded in Volume 91, Page 216, in the Office of the County Clerk of Galveston County, Texas, and being more particularly described by areas and bounds on the attached Exhibit "A".

SCALE
1" = 40'

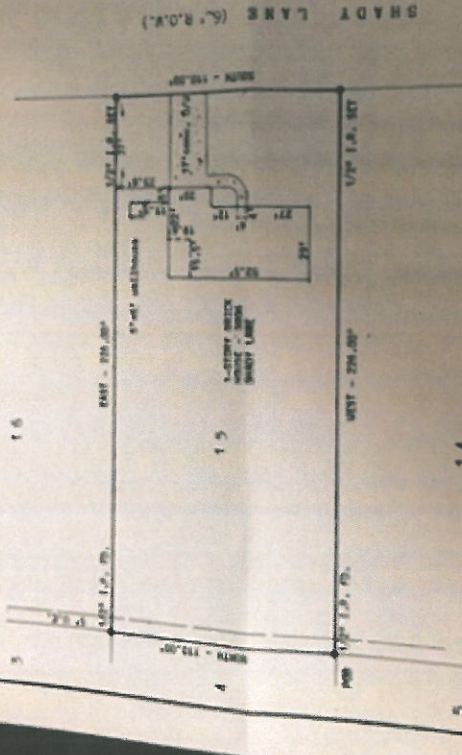

I hereby certify that this is a plat on the above property indicating increments thereon which was prepared under my supervision from a survey made on the ground on February 25, 2015.

Subject property DOES NOT lie within the 100 year Flood plain; Property lies in Zone C according to Map No. 881562 0005 B.



Robert L. Derrick
Robert L. Derrick

Job No. 9956