

6089428 12/15

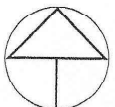

NORTH
SCALE: 1" = 30'

GARDEN SHADOW DRIVE
(50' R.O.W.)

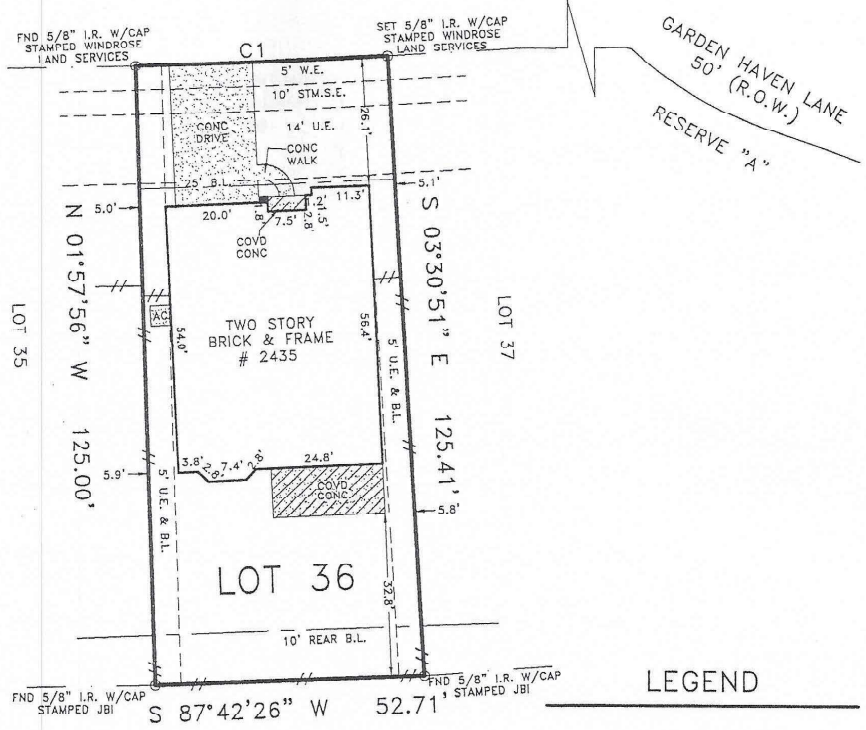

LEGEND

NOTES:

- 1) THIS SURVEY HAS BEEN PREPARED FROM INFORMATION CONTAINED IN THE TITLE COMMITMENT REFERENCED IN GF NO. 150-130201873-339, EFFECTIVE 04-08-13.
- 2) ALL BEARINGS ARE BASED ON THE RECORDED PLAT UNLESS OTHERWISE NOTED.
- 3) FLOOD ZONE DETERMINED BY GRAPHIC PLOTTING ONLY. WE DO NOT ASSUME RESPONSIBILITY FOR EXACT DETERMINATION.
- 4) SUBJECT TO RESTRICTIVE COVENANTS BY CABINET Z, SHEETS 2329-2331, M.C.M.R., AND UNDER M.C.C.F. NOS. 2007-062057, 2007-070513, 2007-070514, 2007-140454, 2009-095224, 2010100251, 2011111921, 2011115012, 2011115013, 20121113470, 2013006220 AND 2013024247.
- 5) THIS SURVEY IS VALID ONLY WITH ORIGINAL SIGNATURE IN BLUE INK.
- 6) FENCE LOCATIONS SHOWN HEREON ARE FROM APPROXIMATE CENTER & ARE SUBJECT TO CHANGE DUE TO ENVIRONMENTAL CONDITIONS, WARPING, LEANING, CHANGES FROM RECONSTRUCTION, ETC. FENCES MAY MEANDER BETWEEN MEASURED LOCATIONS.
- 7) ENGINEERING, ARCHITECTURAL AND JURISDICTIONAL REQUIREMENTS AND GUIDELINES WERE NOT INVESTIGATED, RESEARCHED, OR EXAMINED FOR THIS SITE.
- 8) SUBJECT TRACT LIES WITHIN MONTGOMERY COUNTY M.U.D. NO. 112.
- 9) SUBJECT TO RIGHT-OF-WAY EASEMENT BY M.C.C.F. NO. 2013027359.
- 10) THIS SURVEY IS NOT FOR FUTURE CONSTRUCTION PURPOSES.
- 11) AC PAD IS WITHIN 5' U.E. & B.L. AS SHOWN.

CURVE	RADIUS	DELTA	ARC	BEARING	CHORD
C1	1825.00'	01°32'55"	49.33'	N 87°15'37" E	49.32'

BUYER'S ACKNOWLEDGMENT

LOT 36	BLOCK 1	SECTION 1	SUBDIVISION THE GARDENS AT JACOBS RESERVE	FLOOD NOTE
RECORDATION CABINET Z, SHEETS 2329-2331 M.C.M.R.	COUNTY MONTGOMERY	STATE TEXAS	SURVEY A-490	ACCORDING TO THE FEDERAL EMERGENCY MANAGEMENT AGENCY (FEMA) FLOOD INSURANCE RATE MAP (FIRM) FOR MONTGOMERY COUNTY, TEXAS, MAP NO. 48339C 0510F, DATED DECEMBER 19, 1996, THE SUBJECT TRACT APPEARS TO LIE WITHIN UNSHADED ZONE "X". THIS DETERMINATION WAS DONE BY GRAPHIC PLOTTING AND IS APPROXIMATE ONLY AND HAS NOT BEEN FIELD VERIFIED. THIS FLOOD STATEMENT DOES NOT IMPLY THAT THE PROPERTY OR STRUCTURES THEREON WILL BE FREE FROM FLOODING OR FLOOD DAMAGE, ON RARE OCCASIONS FLOODS CAN AND WILL OCCUR AND FLOOD HEIGHTS MAY BE INCREASED BY MAN-MADE OR NATURAL CAUSES. THIS FLOOD STATEMENT SHALL NOT CREATE LIABILITY ON THE PART OF WINDROSE LAND SERVICES, INC.
LENDER CO. -	TITLE CO. DHI TITLE-COMPANY			
PURCHASER -	JOB NO. 50529			
ADDRESS 2435 GARDEN SHADOW DRIVE				

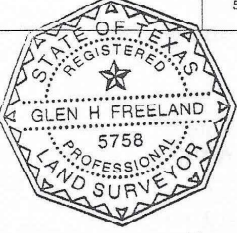

I do hereby certify for this transaction only, that this survey under my supervision was this day made on the ground and that this plat correctly represents the property legally described hereon (or on attached sheet). That the facts found at the time of this survey show the improvements and that there are no visible encroachments apparent on the ground, except as shown, to the best of my knowledge.

© COPYRIGHT 2013 WINDROSE LAND SERVICES, INC. ALL RIGHTS RESERVED.

FIELD WORK	07-29-13	JM
DRAFTED BY	07-30-13	MC
CHECKED BY	07-31-13	JB
KEY MAP NO.	217 A/B	

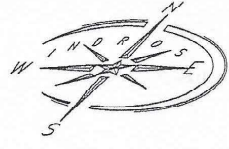

[Signature]

Windrose Land Services, Inc.
3200 Wilcrest Drive, Suite 325
Houston, Texas 77042
Phone (713) 458-2282 Fax (713) 461-1151

Professional Development Consultants
Land Surveying, Platting, Project Management, GIS Services

[Signature: Matthew James Simby]