

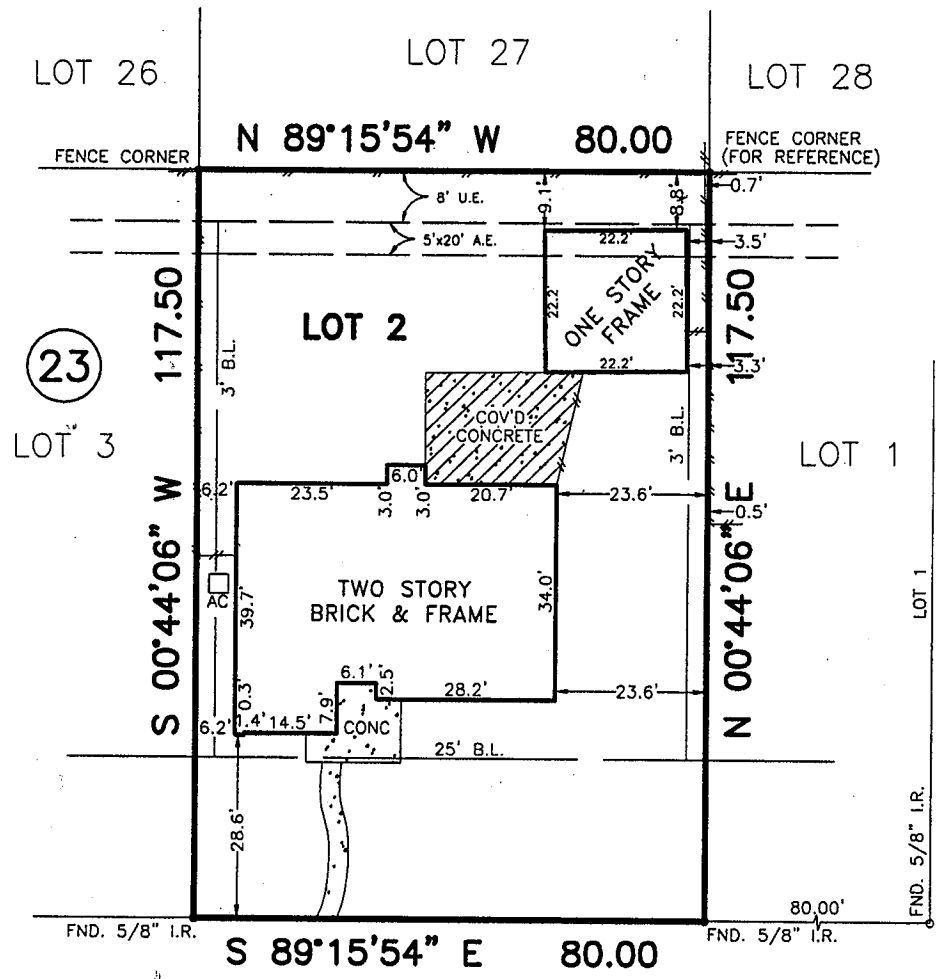

SCALE: 1" = 30'



ADDICK - FAIRBANKS ROAD
(100' PUBLIC R.O.W.)

NORMONT DRIVE
(60' PUBLIC R.O.W.)

Kathy Mae Cassinelli
James Banks

- NOTES:
- SUBJECT TO APPLICABLE RESTRICTIVE COVENANTS LISTED IN ITEM NO. 1, SCHEDULE "B" OF THE TITLE COMMITMENT ISSUED BY STEWART TITLE COMPANY UNDER GF NO. 05130160.
 - CABLE T.V. AGREEMENT PER H-428719.
 - BUILDING LINE RESTRICTIONS IN C.F. NO. G-094925.
 - 16'3" AND 19'2" H.L.&P. AERIAL EASEMENT PER C.F. NO. G-354971.

- ABSTRACTING BY TITLE COMPANY.
- ALL BEARINGS ARE BASED ON RECORDED PLAT OF SAID SUBDIVISION.

SUBJECT PROPERTY IS NOT LOCATED IN A FEDERAL INSURANCE ADMINISTRATION DESIGNATED FLOOD HAZARD AREA AND IS IN ZONE "X" MAP # 48201C, PANEL 0430K, DATED 04-20-00. This information is based on graphic plotting only. We do not assume responsibility for exact determination.

PURCHASER: KATHY CASSINELLI AND JAMES BANKS		JOB NO.: 1304-05
ADDRESS: 12423 NORMONT DRIVE, HOUSTON, TEXAS 77070		G.F. NO.: 05130160
LENDER: NATIONAL CITY MORTGAGE	TITLE CO.: STEWART TITLE CO.	KEY MAP: 328Z
FIELD WORK: 10-28-05/GG	DRAFTING: 10-30-05/MT	FINAL CHECK: 10-31-05/HS
		REV. DATE:

PHONE: 832-358-1414
FAX: 832-358-1818

LOT 2, BLOCK 23
LAKEWOOD FOREST, SECTION 11,
VOL. 283, PG. 90, MAP RECORDS,
HARRIS COUNTY, TEXAS.

I HEREBY CERTIFY THAT THIS PLAT REPRESENTS THE RESULT OF A SURVEY MADE ON THE GROUND ON THE 28TH DAY OF OCTOBER, 2005. THIS SURVEY IS ONLY CERTIFIED FOR BOUNDARY AND THIS TRANSACTION ONLY.

H M L
HENRY M. SANTOS, REGISTERED PROFESSIONAL LAND SURVEYOR NO. 5450

