

FENCE LEGEND	
	6' WOOD
	8' IRON
	4' CHAINLINK

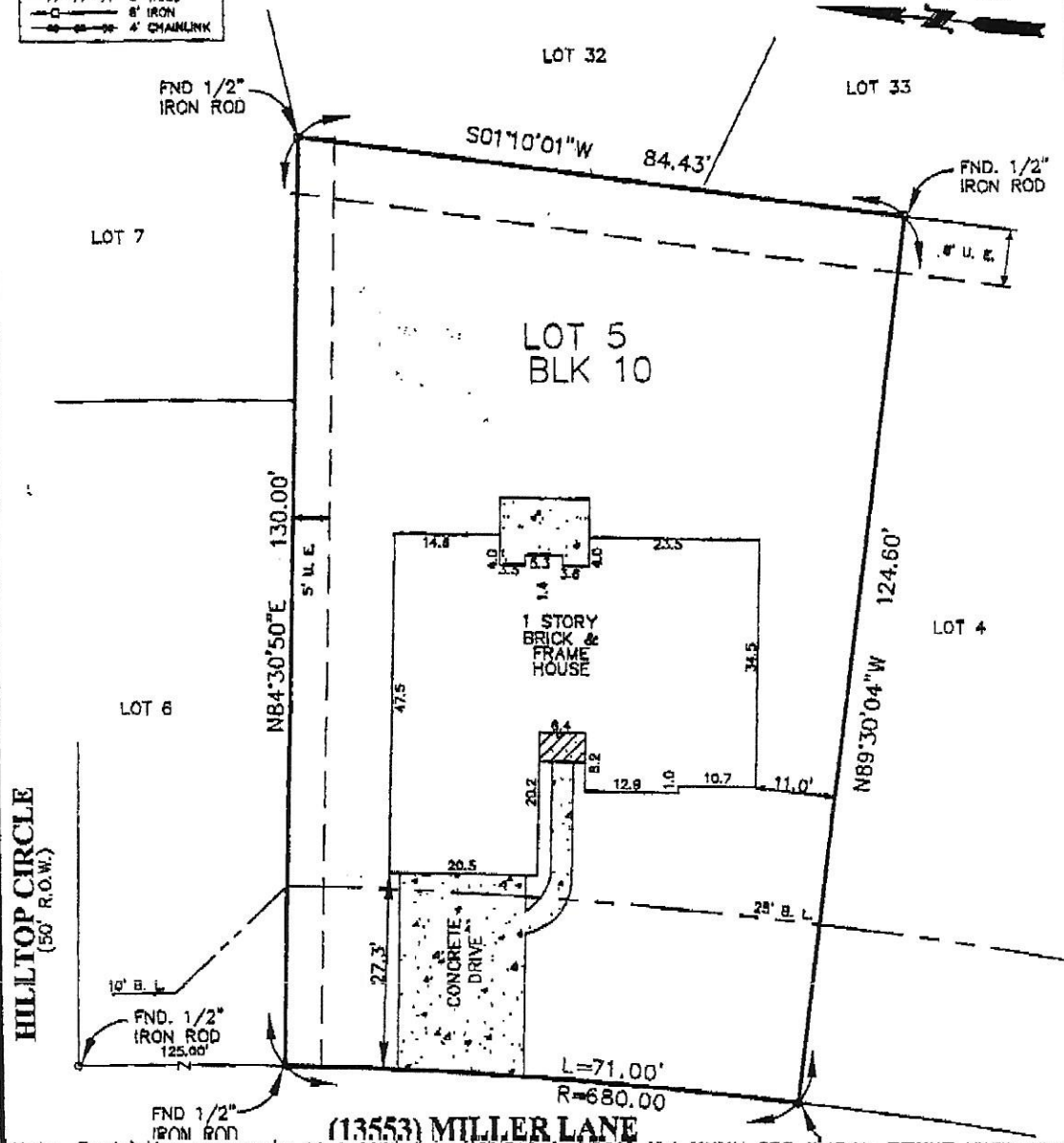

Note: Restrictive covenants as recorded in Cabinet A, Sheet 117 MKMC and V-021, P-007 DRMC and MCCF#8323953, 8323954 and 8501766.
 Note: 5 foot easement centered on underground cable granted to Gulf States Utilities Company as recorded under V-845, P-45 DRMC.
 Note: All bearings referenced to the plat indicated below.

BUYER: Alexis C. Marinis *Alexis Marin* 13553 Miller Lane

DESCRIBED PROPERTY:
 (13553) MILLER LANE, Section Two (2) of a subdivision, in Montgomery County, Texas, according to the map or plat therefor recorded in Sheet 117 of the Map Records of Montgomery County, Texas.



1610 South Gordon • Alvin, Texas 77511
 (281) 388-1159 • Fax: (281) 388-0337
 G.F. 2005100605
 Date: 11/17/05
 Job: 35153

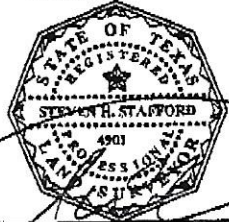

Registered Professional Land Surveyor
 Texas Registration No. 4901

I, Steven H. Stafford, Registered Professional Land Surveyor, State of Texas, do hereby certify that the above Plat represents an actual survey made on the ground on this day under my supervision, and there are no discrepancies, conflicts, shortages in area or boundary lines, or any encroachments, or overlapping of improvements, to the best of my knowledge and belief, except as shown herein.

Note: There are no natural drainage courses on this property.
 Note: This property does not lie in a flood hazard zone according to FEMA.

48339C0220 F 12/19/96 Zone "X" JWS