

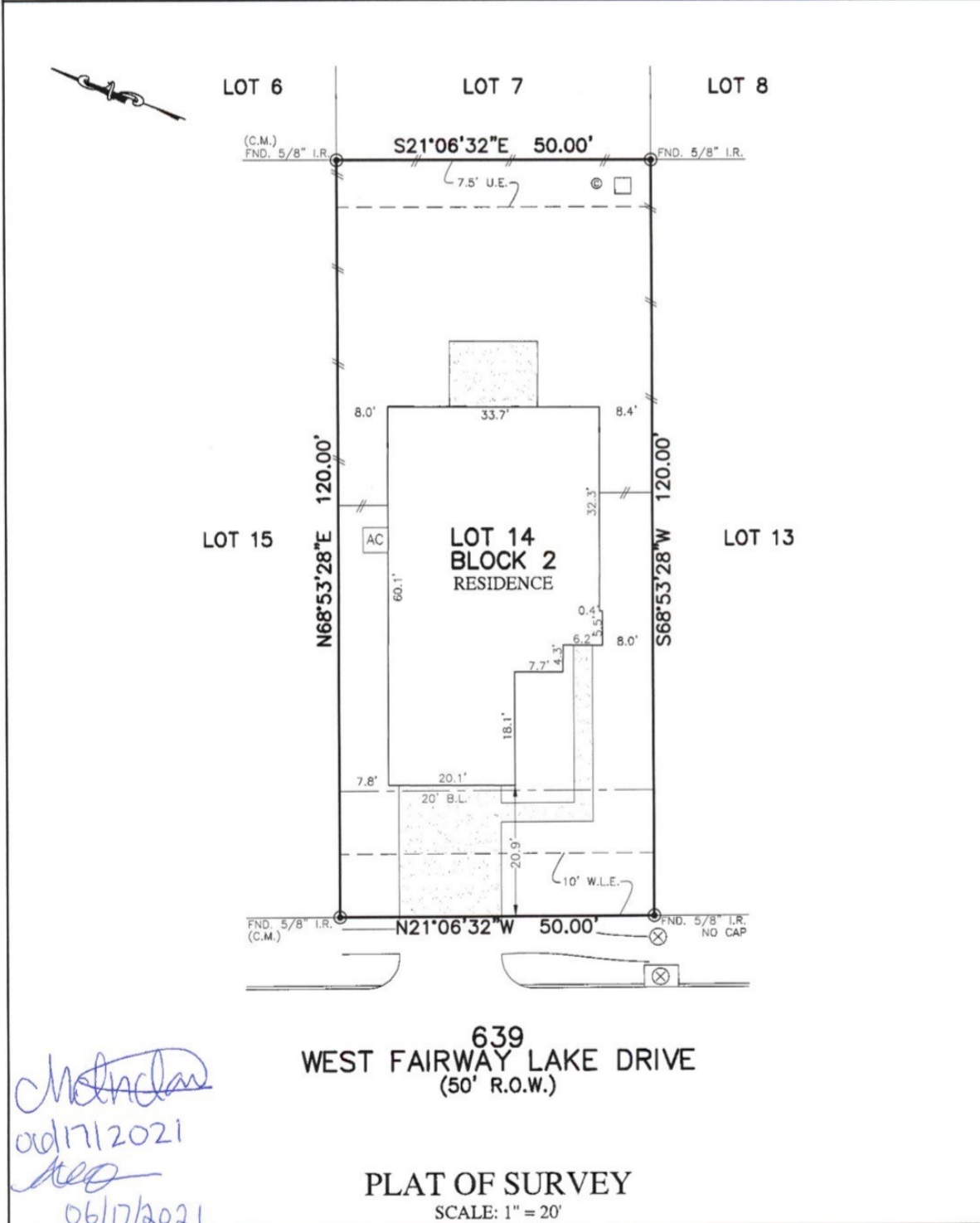

FLATWORK	B.L. BUILDING LINE	U.E. UTILITY EASEMENT	A.E. AERIAL EASEMENT	⊗ LIGHT POLE	⊗ MANHOLE
PROPERTY LINE	C.B.L. GARAGE BUILDING LINE	W.L.E. WATER LINE EASEMENT	D.E. DRAINAGE EASEMENT	⊠ ELECTRIC BOX	⊠ GRATE DRAIN
BUILDING LINE	(B.G.) BUILDER GUIDELINES	S.S.E. SANITARY SEWER EASEMENT	E.E. ELECTRIC EASEMENT	⊠ FIBER OPTIC	⊠ PAD MOUNTED TRANSFORMER
EASEMENT	F.F. FINISHED FLOOR	STM.S.E. STORM SEWER EASEMENT	⊠ WATER VALVE	⊠ TELEPHONE PEDESTAL	⊠ GAS METER
WOODEN FENCE	EXT. EXTENDED	P.A.E. PRIVATE ACCESS EASEMENT	⊠ FIRE HYDRANT	⊠ CABLE PEDESTAL	⊠ WATER METER
WROUGHT IRON FENCE	R.O.W. RIGHT-OF-WAY	P.U.E. PRIVATE UTILITY EASEMENT	⊠ MONUMENT	⊠ WATER METER	⊠ MANHOLE & INLET
CHAIN LINK FENCE	T.O.F. TOP OF FORM	P.V.T. PRIVATE	⊠ IRON ROD	⊠ POWER POLE	⊠ INLET
OVERHEAD ELECTRIC	C.M. CONTROL MONUMENT	F.N.D. FOUND	I.P. IRON PIPE		



Chetrelan
06/17/2021
AS
06/17/2021

639
 WEST FAIRWAY LAKE DRIVE
 (50' R.O.W.)

PLAT OF SURVEY
 SCALE: 1" = 20'

- NOTES:
1. ALL BEARINGS SHOWN HEREON ARE BASED ON THE RECORDED PLAT.
 2. ALLPOINTS LAND SURVEY, INC. IS NOT LIABLE FOR ANY DAMAGES DUE TO INFORMATION NOT PROVIDED TO SURVEYOR OR BUILDER PLACING ANY IMPROVEMENTS WITHIN A BUILDING LINE OR EASEMENT.
 3. SUBJECT TO APPLICABLE RESTRICTIVE COVENANTS LISTED IN ITEM 1, SCHEDULE "B" OF TITLE COMMITMENT ISSUED BY FIDELITY NATIONAL TITLE INSURANCE Co. UNDER G.F. No. FTH-07-FAH21004111NC.
 4. ALL SET RODS ARE 5/8" I.R. WITH YELLOW CAP MARKED "ALLPOINTS SURVEY."
 5. ALL FOUND IRON RODS ARE CAPPED WITH PLASTIC CAPS MARKED "WINDROSE" UNLESS OTHERWISE NOTED.

FOR: AORIAN OCHA AND MERCEDES
 INCLAN
 ADDRESS: 639 WEST FAIRWAY LAKE DRIVE
 ALLPOINTS JOB#: RC232079 BY: AS
 G.F.: FTH-07-FAH21004111NC
 JOB:
 FLOOD ZONE: X
 COMMUNITY PANEL:
 48039C0165K
 EFFECTIVE DATE: 12/30/2020
 LOMR: DATE:

LOT 14, BLOCK 2,
 FAIRWAY LAKE,
 C.F. NO. 2020008646, OFFICIAL RECORDS,
 BRAZORIA COUNTY, TEXAS



I HEREBY CERTIFY THAT THIS PLAT REPRESENTS THE RESULTS OF A SURVEY MADE ON THE GROUND, ON THE 4TH DAY OF MAY, 2021.

Lucien C. Schaffer, Jr. 5-10-21

©2021, ALLPOINTS LAND SURVEY, INC. All Rights Reserved.