

GF NO. 650-99-1967 TEXAS AMERICAN TITLE
ADDRESS: 3215 CROSSMAN STREET
PORTER, TEXAS 77365
BORROWER: SCOTT H. FERGUSON AND WIFE,
DHANA M. FERGUSON

LOT 11, BLOCK 5
COUNTRY COLONY, SECTION THREE
ACCORDING TO THE MAP OR PLAT THEREOF RECORDED
IN CABINET B, SHEET 110B OF THE MAP RECORDS
OF MONTGOMERY COUNTY, TEXAS

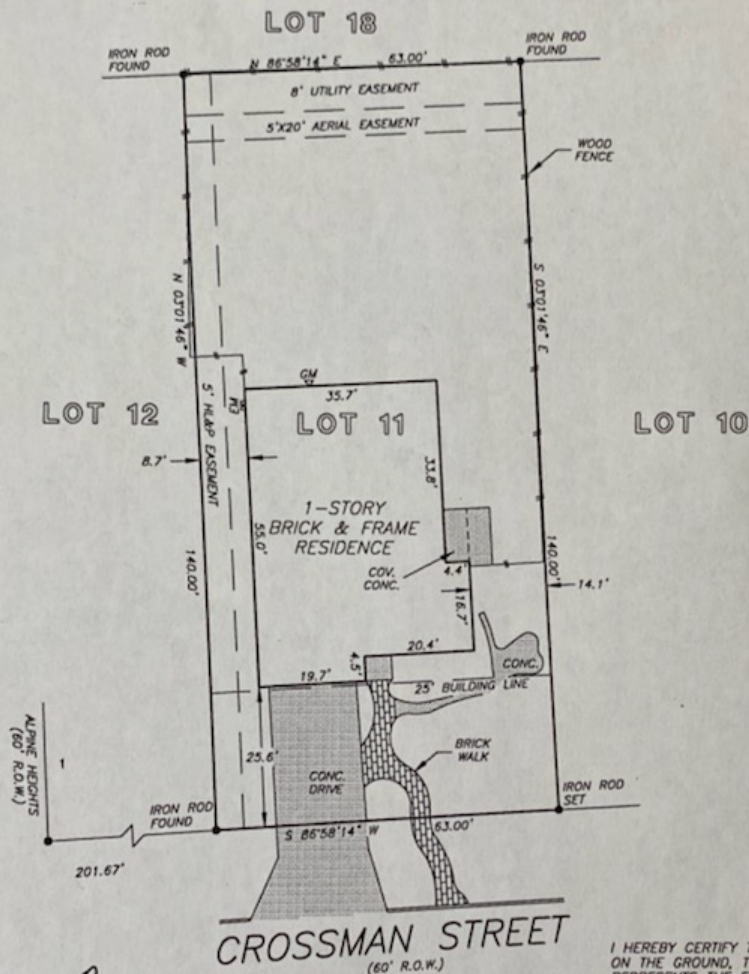
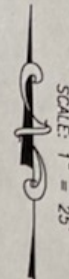

Ruennell Trajin 3-14-05
[Signature]

NOTE: AGREEMENT BY AND BETWEEN DEVELOPER AND H. L. & P.
FOR INSTALLATION OF OVERHEAD/UNDERGROUND ELECTRICAL
DISTRIBUTION SYSTEM AS PER VOL. 1122, PG. 575.

THIS PROPERTY DOES NOT LIE WITHIN THE
100 YEAR FLOOD PLAIN AS ESTABLISHED
BY THE U.S. DEPT. OF HOUSING & URBAN
DEVELOPMENT.
COMMUNITY/PANEL NO. 48339C 0730 F
MAP REVISION: 12/19/96
ZONE X

RECORD BEARING: CABINET B, SHEET 110B

I HEREBY CERTIFY THAT THIS SURVEY WAS MADE
ON THE GROUND, THAT THIS PLAT CORRECTLY
REPRESENTS THE FACTS FOUND AT THE
TIME OF SURVEY AND THAT THERE ARE NO
ENCROACHMENTS APPARENT ON THE GROUND,
EXCEPT AS SHOWN HEREON. THIS SURVEY IS
CERTIFIED FOR THIS TRANSACTION ONLY AND
ABSTRACTING PROVIDED IN THE ABOVE
REFERENCED TITLE COMMITMENT WAS RELIED
UPON IN PREPARATION OF THIS SURVEY.

[Signature]
BARRY WHITE
PROFESSIONAL LAND SURVEYOR
NO. 4189
DRAWING NO. 99-3528
AUGUST 5, 1999

PRECISION SURVEYORS
PROFESSIONAL LAND SURVEYS
1-800-LANDSURVEY 281-495-1586
1-800-526-3787 FAX 281-495-1867
14925 MEMORIAL DRIVE SUITE 8100 HOUSTON, TEXAS 77079

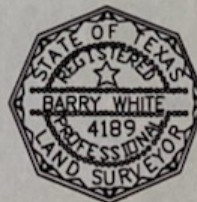

DRAWN BY: JB