



F. G. HUFFMAN & ASSOCIATES
 8302 Cherwick Drive
 Houston, Texas 77037
 713 447 7802 Fax 713 847 4504



I, F.G. Huffman, a Registered Professional Surveyor in the State of Texas; hereby certify that this plat was made from an actual survey on the ground by me or under my direction; that no encroachments exist at the time of this survey unless reflected hereon; that said survey conforms to the current Texas Society of Professional Surveyors Standards and Specifications for a Category 1A, Condition 2 Survey.

Lot 1 Block 8
 Addition of Trailwood Village
 recorded in Vol. 205 Page 60
 Harris County Map Records
 Harris County, Texas

Purchaser: Brice W. Mertz
 Address: 2222 River Falls Drive
 Humble, Texas 77339
 Title Co. American Title G.R.#911Kw#93369.7

Scale: 1"=20'
 Date: 4-8-97
 Job # 97-478
 Key Map 336C
 64

NOTE: Distances from property lines to improvements may not be used to reconstruct boundaries.

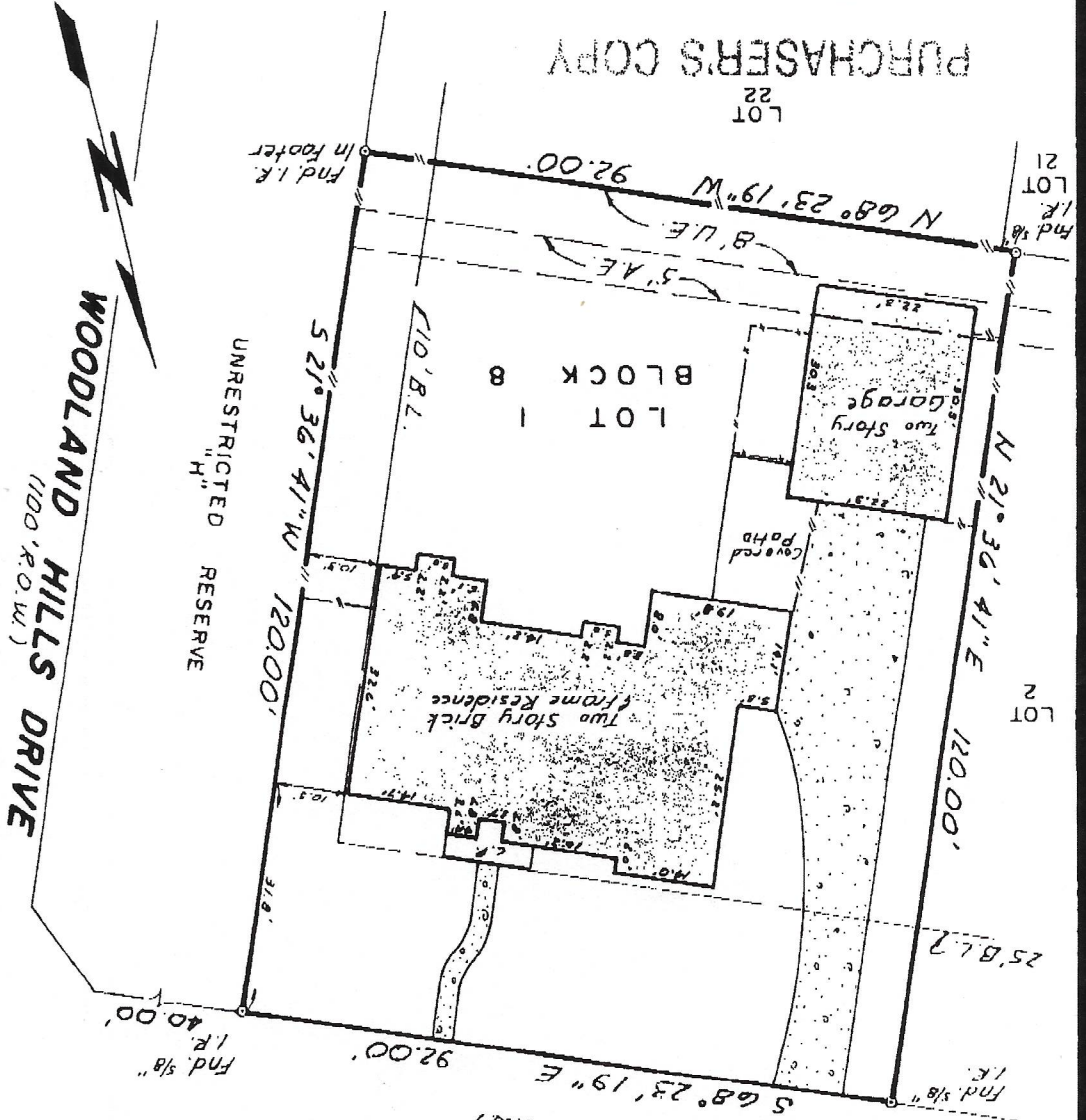

RIVER FALLS DRIVE
 (60' R.O.W.)

Revisions
 Hearing Reference
 Recorded Plat
 Y04508, Pg. 22
 As Shown
 Central Monuments

LEGEND

- Utility Easement
- Aerial Easement
- Water Line Easement
- Building Line
- Right of Way
- Covered Path
- Iron Pipe
- Iron Rod
- Board Fence
- Chain Link Fence
- Wrought Iron Fence

NOTES:
 1) H.L.R. Agreement H.C.F. No. D-675716
 2) Audio Video Easement H.C.F. No. D-711280
 3) Garage Does Not Encroach Aerial Easement

This property lies within Zone X, as per the Flood Insurance Rate Map.
 Harris County, Community No. 480281
 Panel No. 0315 Suffix J Date 11-6-96
 Note: Zone X indicates outside 100 year flood plain.
 Zone AF indicates inside 100 year flood plain.