

Building Sketch

Borrower/Client				
Property Address	26 S Buck Rdg			
City	Spring	County	Montgomery	State TX Zip Code 77381
Lender				

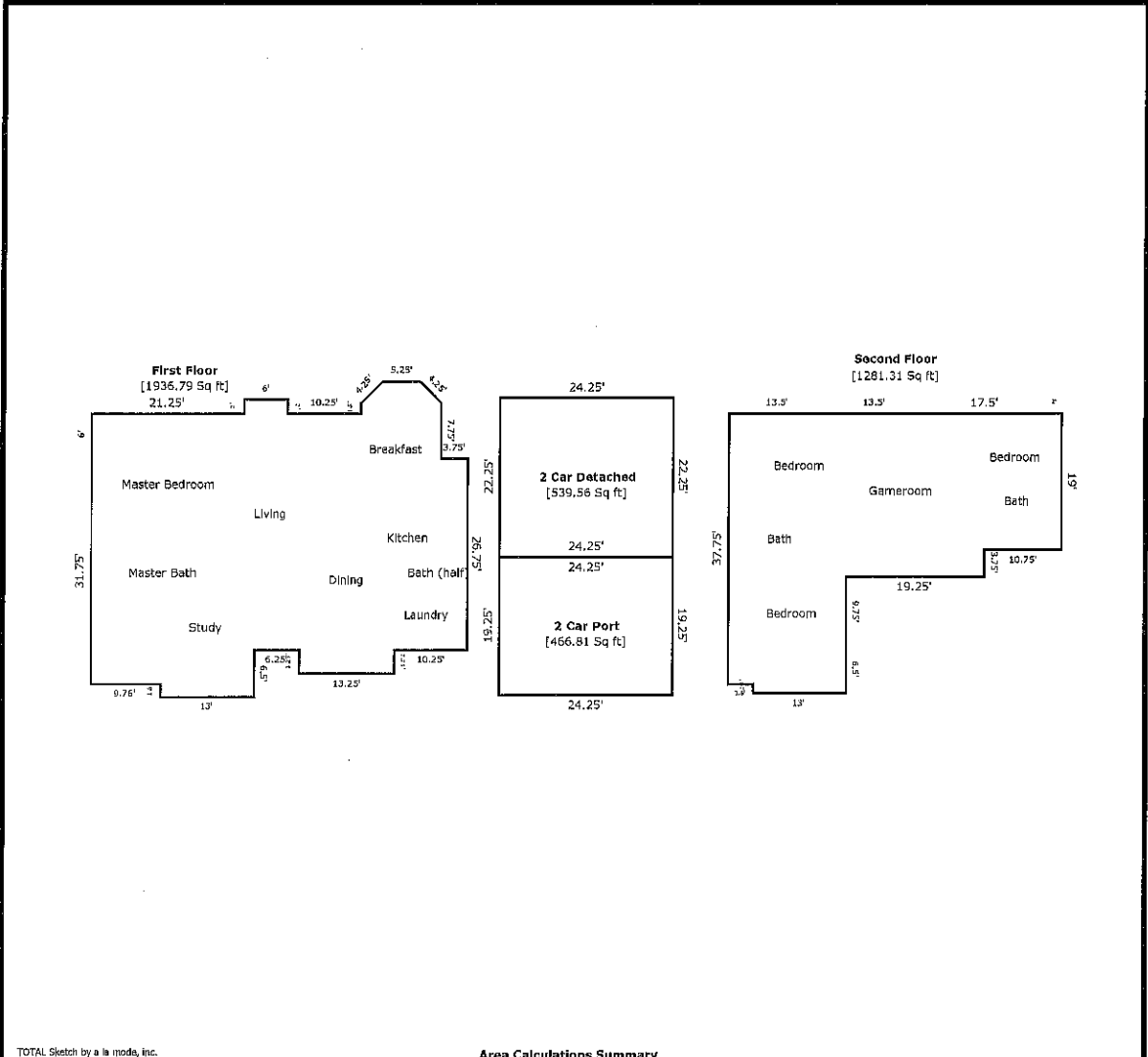

TOTAL Sketch by a la moda, inc.

Area Calculations Summary		
Living Area		Calculation Details
First Floor	1936.79 Sq ft	$6 \times 2 = 12$ $13.25 \times 3.25 = 43.06$ $0.5 \times 3.01 \times 3.01 = 4.52$ $0.5 \times 3.01 \times 3.01 = 4.52$ $5.25 \times 3.01 = 15.78$ $11.26 \times 1.5 = 16.89$ $48.76 \times 6.25 = 304.75$ $52.51 \times 26.75 = 1404.65$ $22.76 \times 4.7 = 106.97$ $0.5 \times 9.76 \times 0.05 = 0.24$ $13 \times 1.8 = 23.4$
Second Floor	1281.31 Sq ft	$19 \times 10.75 = 204.25$ $22.75 \times 19.25 = 437.94$ $16.5 \times 37.75 = 622.88$ $1.25 \times 13 = 16.25$
Total Living Area (Rounded):	3218 Sq ft	
Non-Living Area		
2 Car Port	466.81 Sq ft	$24.25 \times 19.25 = 466.81$
2 Car Detached	539.56 Sq ft	$24.25 \times 22.25 = 539.56$