

OF NO. CTH-MTH09488660 CHICAGO TITLE
 ADDRESS: 21310 SPRINGBEND LANE
 KATY, TEXAS 77450
 BORROWER: HAMIDREZA SABOURI AND
 BAHAREH AMEL

SCALE: 1" = 30'

LOT 58, BLOCK 2 WESTGREEN, SECTION 2

ACCORDING TO THE MAP OR PLAT THEREOF RECORDED
 UNDER FILM CODE NO. 530070 OF THE MAP RECORDS
 OF HARRIS COUNTY, TEXAS

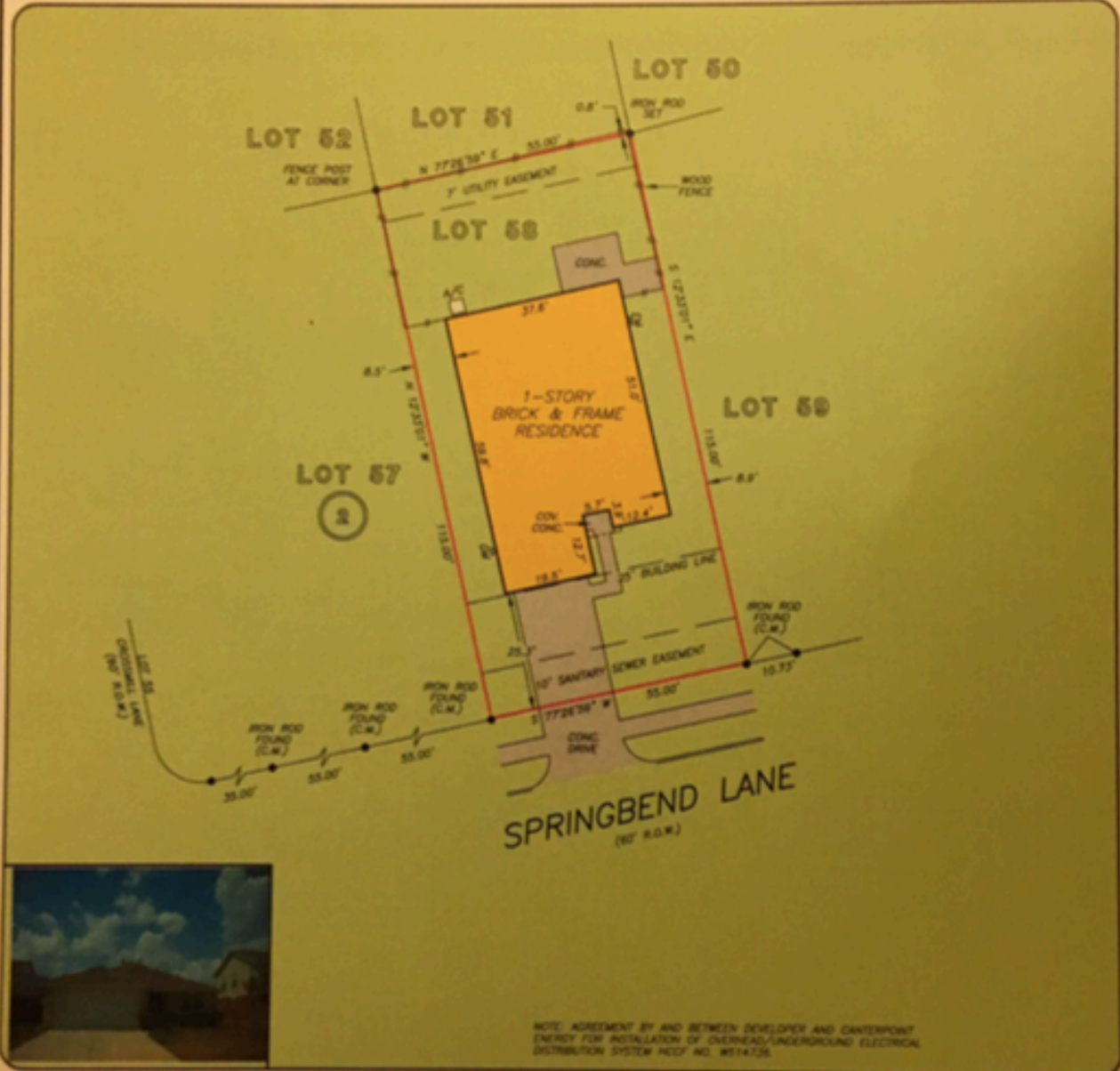

THIS PROPERTY DOES NOT LIE WITHIN THE
 100 YEAR FLOOD PLAIN AS PER FIRM
 PANEL NO. 48201C 0612 L
 MAP REVISION 06/18/07
 ZONE 9
 BASED ONLY ON VISUAL EXAMINATION OF MAPS
 INSURANCES OF FIRM MAPS PRESENT EXACT
 DETERMINATION WITHOUT DETAILED FIELD STUDY

A SUBSURFACE INVESTIGATION
 WAS BEYOND THE SCOPE OF THIS SURVEY

RECORD BEARING FILM CODE NO. 530070 H.C.M.R.

I HEREBY CERTIFY THAT THIS SURVEY WAS MADE
 ON THE GROUND, THAT THIS PLAT CORRECTLY
 REPRESENTS THE FACTS FOUND AT THE
 TIME OF SURVEY AND THAT THERE ARE NO
 ENCROACHMENTS APPARENT ON THE GROUND,
 EXCEPT AS SHOWN HEREON. THIS SURVEY IS
 CERTIFIED FOR THIS TRANSACTION ONLY AND
 ABSTRACTING PROVIDED BY THE ABOVE
 REFERENCED TITLE COMMITMENT WAS RELIED
 UPON IN PREPARATION OF THIS SURVEY.

JIMMY RAY JANECEK
 PROFESSIONAL LAND SURVEYOR
 NO. 5868
 JOB NO. 09-09181
 AUGUST 17, 2009

DRAWN BY: DV

