

AREAS	
TOTAL LIVING AREA	2,846 SF.
GARAGE	121 SF.
PORCHES	396 SF.
STONE LEDGE	52 SF.
TOTAL UNDER ROOF	4,052 SF.

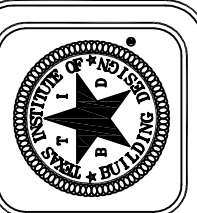

CLASSIC INNOVATIONS L.L.C. 2008. THIS OFFICE ASSUMES NO LIABILITY FOR ERRORS OR OMISSIONS ON THESE PLANS. ALL INFORMATION MUST BE CONFIRMED PRIOR TO COMMENCEMENT OF CONSTRUCTION. THESE DRAWINGS HAVE BEEN DEVELOPED AND ISSUED WITHOUT KNOWLEDGE OF GEOGRAPHICAL LOCATION, THEREFORE, SUPPLEMENTAL FOR THESE LOCAL ORDINANCES, THE OWNER AND BUILDER ARE RESPONSIBLE FOR USING RECOGNIZED STANDARDS FOR EACH TRADE, AS WELL AS COMPLIANCE IN FULL WITH ALL GOVERNING CODE REQUIREMENTS FOR THE GEOGRAPHIC AREA IN WHICH THIS HOME IS TO BE CONSTRUCTED.

Homes • by design...
Classic INNOVATIONS
 11425 Hudson-Kuykendall - Tomball, TX 77375
 Tel: 281-290-0557 Fax: 281-290-1250

All drawings shall be interpreted as per the notes and specifications. The client is responsible for providing all necessary information and permits. The architect is not responsible for the construction of the project. The architect is not responsible for the construction of the project. The architect is not responsible for the construction of the project.

CLIENT: _____

LOCATION: _____

BUILDER: _____

DATE: _____

SCALE: 1/4" = 1'-0"

DRAWN: _____ SHEET: _____

CHECKED: _____ OF: _____

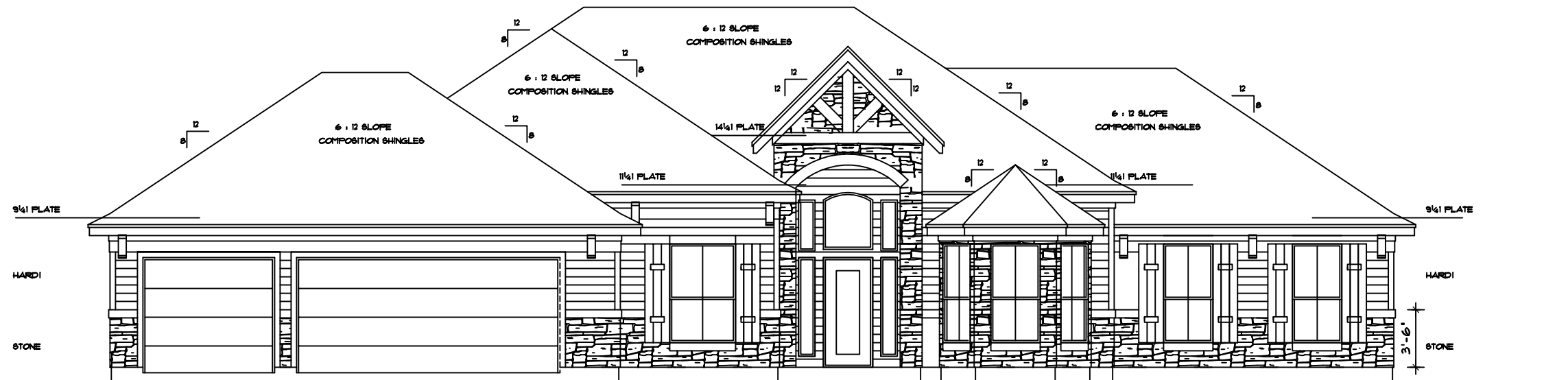

(2) 3 1/4" x 6 1/4" SH
 • 1 1/8" HDR HT

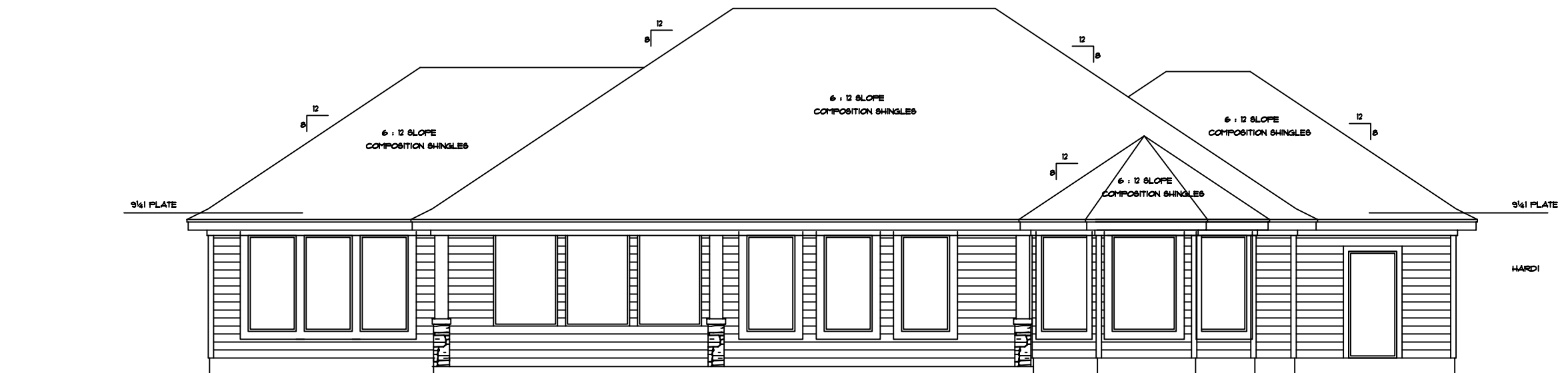

CLASSIC INNOVATIONS L.L.C. 2008. THIS OFFICE ASSUMES NO LIABILITY FOR ERRORS OR OMISSIONS ON THESE PLANS. ALL INFORMATION MUST BE CONFIRMED PRIOR TO COMMENCEMENT OF CONSTRUCTION. THESE DRAWINGS HAVE BEEN DEVELOPED AND ISSUED WITHOUT KNOWLEDGE OF GEOGRAPHICAL LOCATION. THEREFORE, SUPPLEMENTAL TO THESE DRAWINGS, THE OWNER AND BUILDER SHALL BE RESPONSIBLE FOR OBTAINING ALL NECESSARY PERMITS AND REGULATORY REQUIREMENTS AND USING RECOGNIZED STANDARDS FOR EACH TRADE AS WELL AS COMPLIANCE IN FULL WITH ALL GOVERNING CODE REQUIREMENTS FOR THE GEOGRAPHIC AREA IN WHICH THIS HOME IS TO BE CONSTRUCTED.

Homes • by design...
Classic INNOVATIONS
 11425 Tudmanth-Kuykendall - Tomball, Tx. 77375
 Tel. 281-290-0557 Fax 281-290-1250

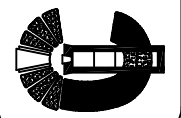

All drawings shall be interpreted by the plans indicated or approved by the plans of Classic Innovations L.L.C. any terms or conditions in any plans, forms, or contracts shall prevail over these drawings. These drawings have been prepared on the basis of information furnished to us by the client and we do not assume any liability for errors or omissions. Classic Innovations L.L.C. may be contacted at 11425 Tudmanth-Kuykendall - Tomball, Tx. 77375 Tel. 281-290-0557 Fax 281-290-1250

CLIENT: . . .

LOCATION: . . .

BUILDER: . . .

DATE: . . .
 FIRST ORIG.: . . .
 SCALE: 1/4" = 1'-0"

DRAWN: . . . SHEET: . . .
 CHECKED: . . . OF: . . .

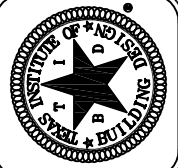
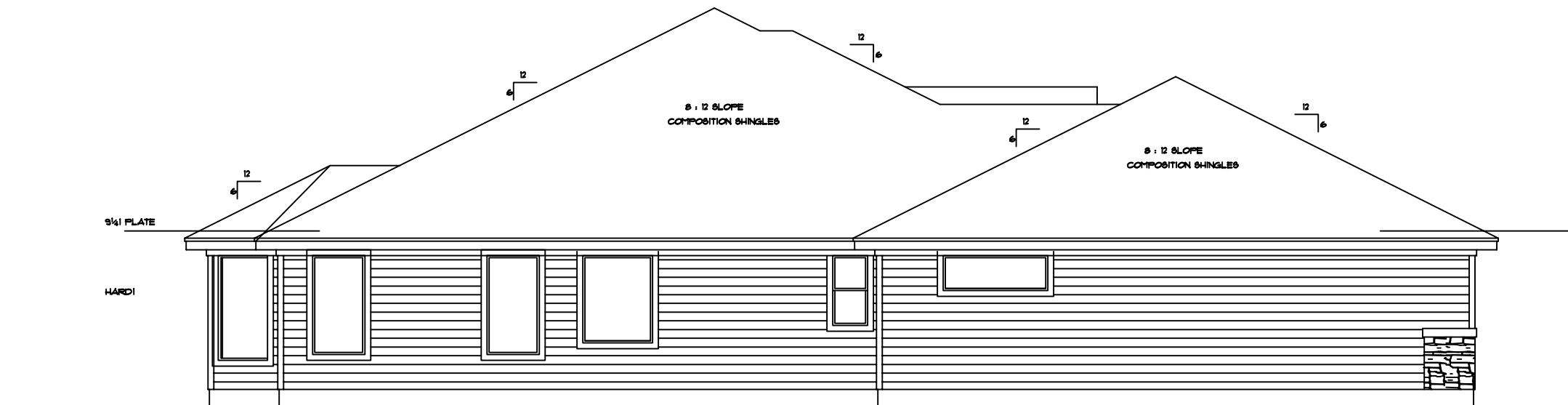
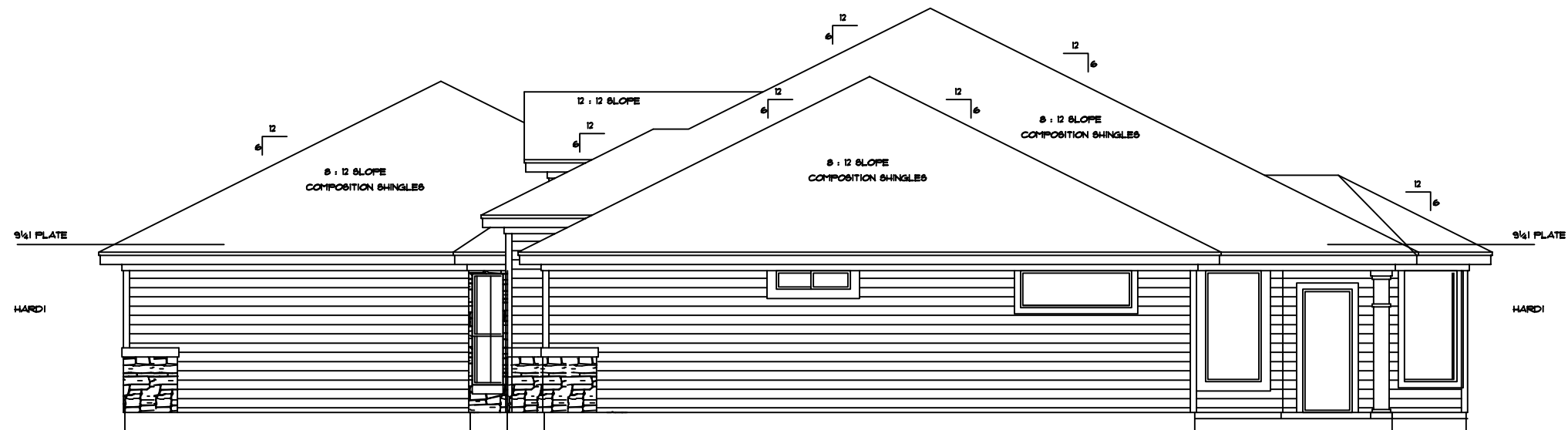

CLASSIC INNOVATIONS L.L.C. 2008. THIS OFFICE ASSUMES NO LIABILITY FOR ERRORS OR OMISSIONS ON THESE PLANS. ALL INFORMATION MUST BE CONFIRMED PRIOR TO COMMENCEMENT OF CONSTRUCTION. THESE DRAWINGS HAVE BEEN DEVELOPED AND ISSUED WITHOUT KNOWLEDGE OF GEOGRAPHICAL LOCATION. THEREFORE, SUPPLEMENTAL TO THESE DRAWINGS, THE OWNER AND BUILDER SHALL BE RESPONSIBLE FOR OBTAINING ALL NECESSARY PERMITS AND REGULATORY WORK, AND USING RECOGNIZED STANDARDS FOR EACH TRADE AS WELL AS COMPLIANCE IN FULL WITH ALL GOVERNING CODE REQUIREMENTS FOR THE GEOGRAPHIC AREA IN WHICH THIS HOME IS TO BE CONSTRUCTED.

Homes • by design...
Classic INNOVATIONS
 11425 Tudmanth-Kuykendall - Tomball, Tx. 77375
 Tel. 281-290-0557 Fax 281-290-1250

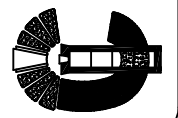

All drawings shall be interpreted as per plans indicated or approved by the City of Houston. Classic Innovations L.L.C. and its employees shall not be held responsible for any errors or omissions on these drawings. The user of these drawings shall be responsible for obtaining all necessary permits and regulatory work, and for compliance with all applicable codes and regulations. Classic Innovations L.L.C. shall not be held responsible for any errors or omissions on these drawings.

CLIENT:
 . . .
 . . .

LOCATION:
 . . .
 . . .

BUILDER:
 . . .
 . . .

DATE: . . .
 FIRST ORIG.: . . .
 SCALE: 1/4" = 1'-0"

DRAWN: --	SHEET: --
CHECKED: --	OF: --

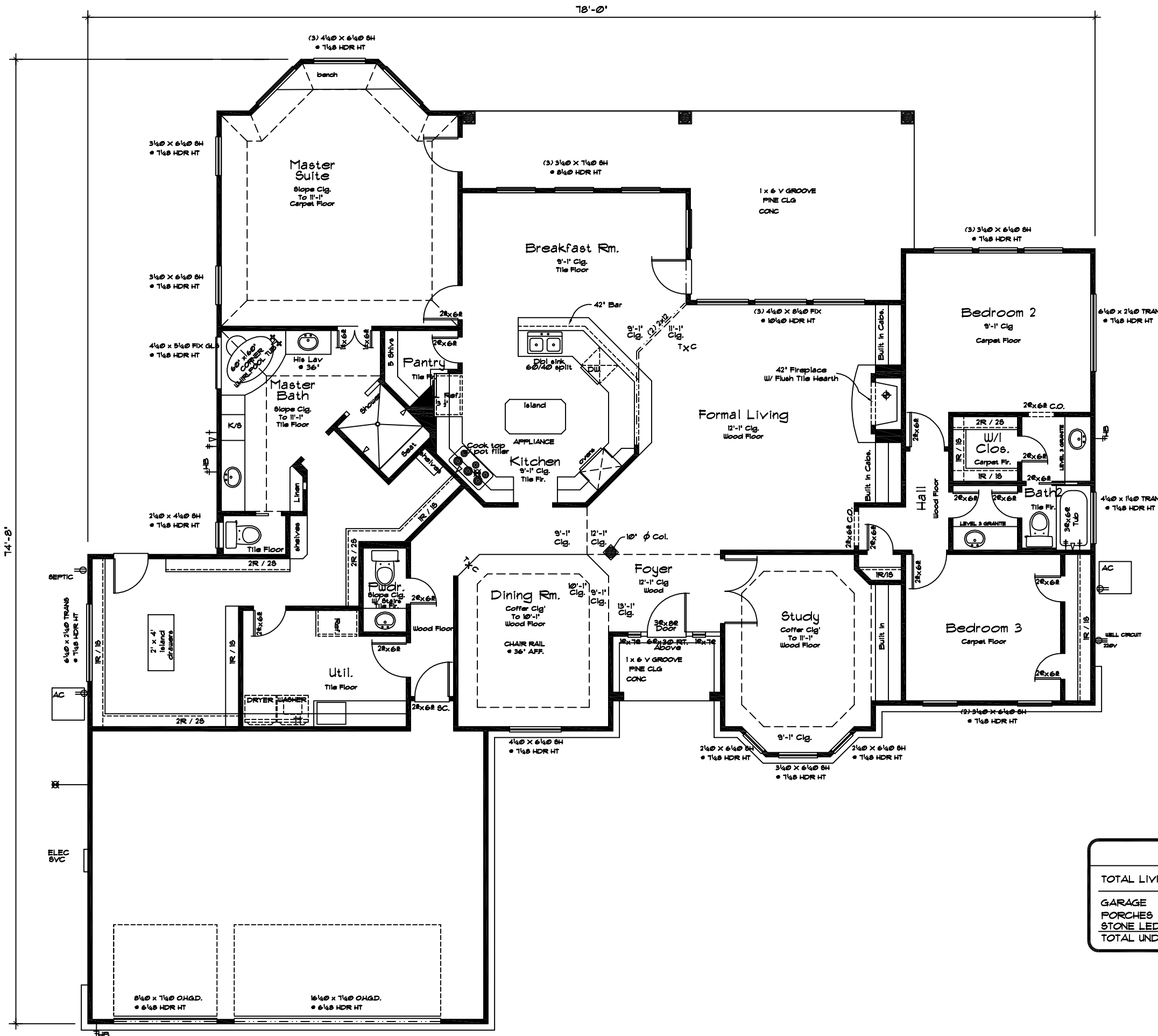

AREAS	
TOTAL LIVING AREA	2846 SF.
GARAGE	721 SF.
PORCHES	396 SF.
STONE LEDGE	52 SF.
TOTAL UNDER ROOF	4052 SF.

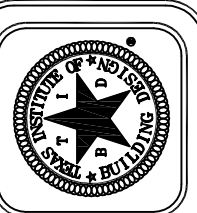

CLASSIC INNOVATIONS L.L.C. 2008. THIS OFFICE ASSUMES NO LIABILITY FOR ERRORS OR OMISSIONS ON THESE PLANS. ALL INFORMATION MUST BE CONFIRMED PRIOR TO COMMENCEMENT OF CONSTRUCTION. THESE DRAWINGS HAVE BEEN DEVELOPED AND ISSUED WITHOUT KNOWLEDGE OF GEOGRAPHICAL LOCATION. THEREFORE, SUPPLEMENTAL TO THESE DRAWINGS, THE OWNER AND BUILDER SHALL BE RESPONSIBLE FOR OBTAINING ALL NECESSARY PERMITS AND REGULATIONS, AND USING RECOGNIZED STANDARDS FOR EACH TRADE AS WELL AS COMPLIANCE IN FULL WITH ALL GOVERNING CODE REQUIREMENTS FOR THE GEOGRAPHIC AREA IN WHICH THIS HOME IS TO BE CONSTRUCTED.

Homes • by design...

Classic INNOVATIONS

11425 Tudman-Kuykendall - Tomball, TX 77375
Tel: 281-290-0557 Fax: 281-290-1250

All drawings, specifications, and other information are prepared by or on behalf of Classic Innovations L.L.C. and are intended for use in connection with the project described herein. No other use, reproduction, or distribution is permitted without the written consent of Classic Innovations L.L.C. The drawings, specifications, and other information are provided as a guide only and do not constitute a contract. The owner and builder shall be responsible for obtaining all necessary permits and regulations, and for compliance with all applicable laws and codes. Classic Innovations L.L.C. shall not be held liable for any errors or omissions on these drawings.

CLIENT: . . .

LOCATION: . . .

BUILDER: . . .

DATE: . . .
FIRST ORIG.: . . .
SCALE: 1/4" = 1'-0"

DRAWN: . . . SHEET: . . .
CHECKED: . . . OF: . . .

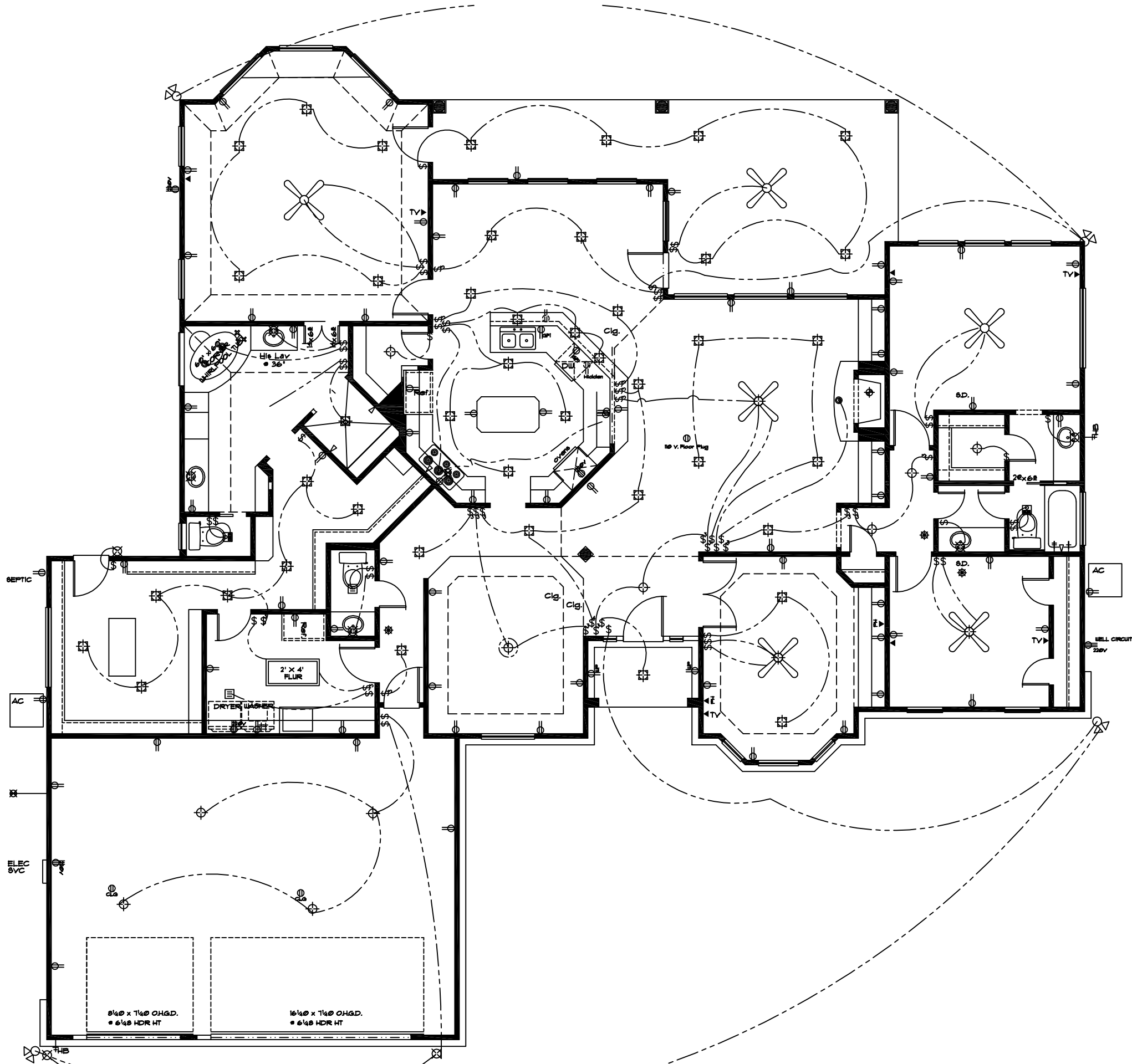

ELECTRICAL LEGEND

- ⊕ SWITCH
- ⊕ THREE-WAY SWITCH
- ⊕ FOUR-WAY SWITCH
- ⊕ DUPLEX RECEPTACLE
- ⊕ GROUND FAULT PROTECTED DUPLEX
- ⊕ CEILING DUPLEX
- ⊕ FLOOR DUPLEX
- ⊕ PHONE OUTLET
- ⊕ TV OUTLET
- ⊕ SMOKE DETECTOR
- ⊕ 220 VOLT OUTLET
- ⊕ CEILING LIGHT
- ⊕ RECESSED CEILING CAN
- ⊕ WALL HUNG LIGHT
- ⊕ HANGING LIGHT
- ⊕ EYEBALL LIGHT
- ⊕ VENT
- ⊕ VENT AND LIGHT
- ⊕ FLOODLIGHT
- ⊕ CEILING FAN W/ LIGHT

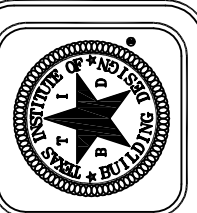

CLASSIC INNOVATIONS L.L.C. 2008. THIS OFFICE ASSUMES NO LIABILITY FOR ERRORS OR OMISSIONS ON THESE PLANS. ALL INFORMATION MUST BE CONFIRMED PRIOR TO COMMENCEMENT OF CONSTRUCTION. THESE DRAWINGS HAVE BEEN DEVELOPED AND ISSUED WITHOUT KNOWLEDGE OF GEOGRAPHICAL LOCATION. THEREFORE, SUPPLEMENTAL FOR THESE DRAWINGS MUST BE OBTAINED FROM THE CLIENT. RESPONSIBILITY FOR THESE DRAWINGS RESTS WITH THE OWNER AND BUILDERS. WORKING AND USING RECOGNIZED STANDARDS FOR EACH TRADE AS WELL AS COMPLIANCE IN FULL WITH ALL GOVERNING CODE REQUIREMENTS FOR THE GEOGRAPHIC AREA IN WHICH THIS HOME IS TO BE CONSTRUCTED.

Homes • by design...
Classic INNOVATIONS
 11425 Tudmanth-Kuykendall - Tomball, Tx. 77375
 Tel. 281-290-0557 Fax 281-290-1250

All drawings, specifications, and information are the property of Classic Innovations L.L.C. and may be used in connection with the project only. No part of these drawings may be reproduced or transmitted in any form or by any means, electronic, mechanical, photocopying, recording, or by any information storage and retrieval system, without the prior written permission of Classic Innovations L.L.C. This is a preliminary drawing and is not to be used for construction. All dimensions are in feet and inches. All dimensions are to the center of the member unless otherwise noted. All dimensions are to the face of the member unless otherwise noted. All dimensions are to the center of the member unless otherwise noted. All dimensions are to the face of the member unless otherwise noted.

CLIENT: . . .

LOCATION: . . .

BUILDER: . . .

DATE: . . .
 FIRST ORIG.: . . .
 SCALE: 1/4" = 1'-0"

DRAWN: . . . SHEET: . . .
 CHECKED: . . . OF: . . .

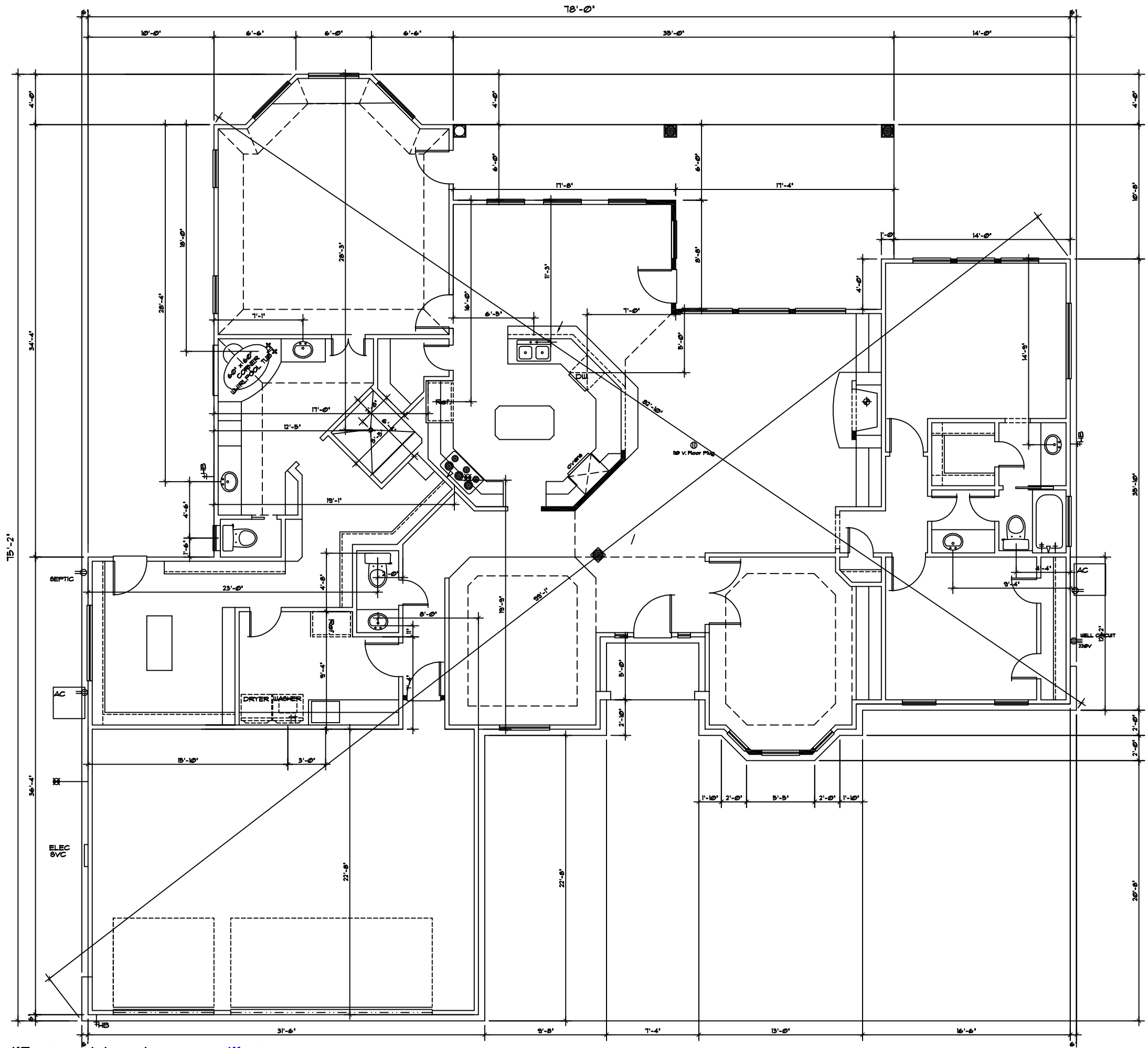

FORM PLAN

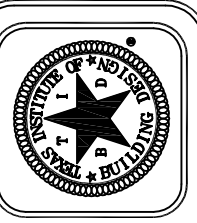

CLASSIC INNOVATIONS L.L.C. 2008. THIS OFFICE ASSUMES NO LIABILITY FOR ERRORS OR OMISSIONS ON THESE PLANS. ALL INFORMATION MUST BE CONFIRMED PRIOR TO COMMENCEMENT OF CONSTRUCTION. THESE DRAWINGS HAVE BEEN DEVELOPED AND ISSUED WITHOUT KNOWLEDGE OF GEOGRAPHICAL LOCATION. THEREFORE, SUPPLEMENTAL KNOWLEDGE OF GEOGRAPHICAL LOCATION, THEREFORE, SUPPLEMENTAL FOR THESE DRAWINGS MUST BE THE OWNER AND BUILDER'S RESPONSIBILITY. USING RECOGNIZED STANDARDS FOR EACH TRADE AS WELL AS COMPLIANCE IN FULL WITH ALL GOVERNING CODE REQUIREMENTS FOR THE GEOGRAPHIC AREA IN WHICH THIS HOME IS TO BE CONSTRUCTED.

Homes • by design...

Classic INNOVATIONS

11425 Tudmanh-Kuykendall - Tomball, Tx. 77375
Tel. 281-290-0557 Fax 281-290-1250

All drawings shall be interpreted as per the notes and specifications. The information contained herein is for informational purposes only and does not constitute a contract. The information contained herein is for informational purposes only and does not constitute a contract. The information contained herein is for informational purposes only and does not constitute a contract.

CLIENT: _____

LOCATION: _____

BUILDER: _____

DATE: _____
FIRST ORIG.: _____
SCALE: 1/4" = 1'-0"

DRAWN: _____	SHEET: _____
CHECKED: _____	OF: _____

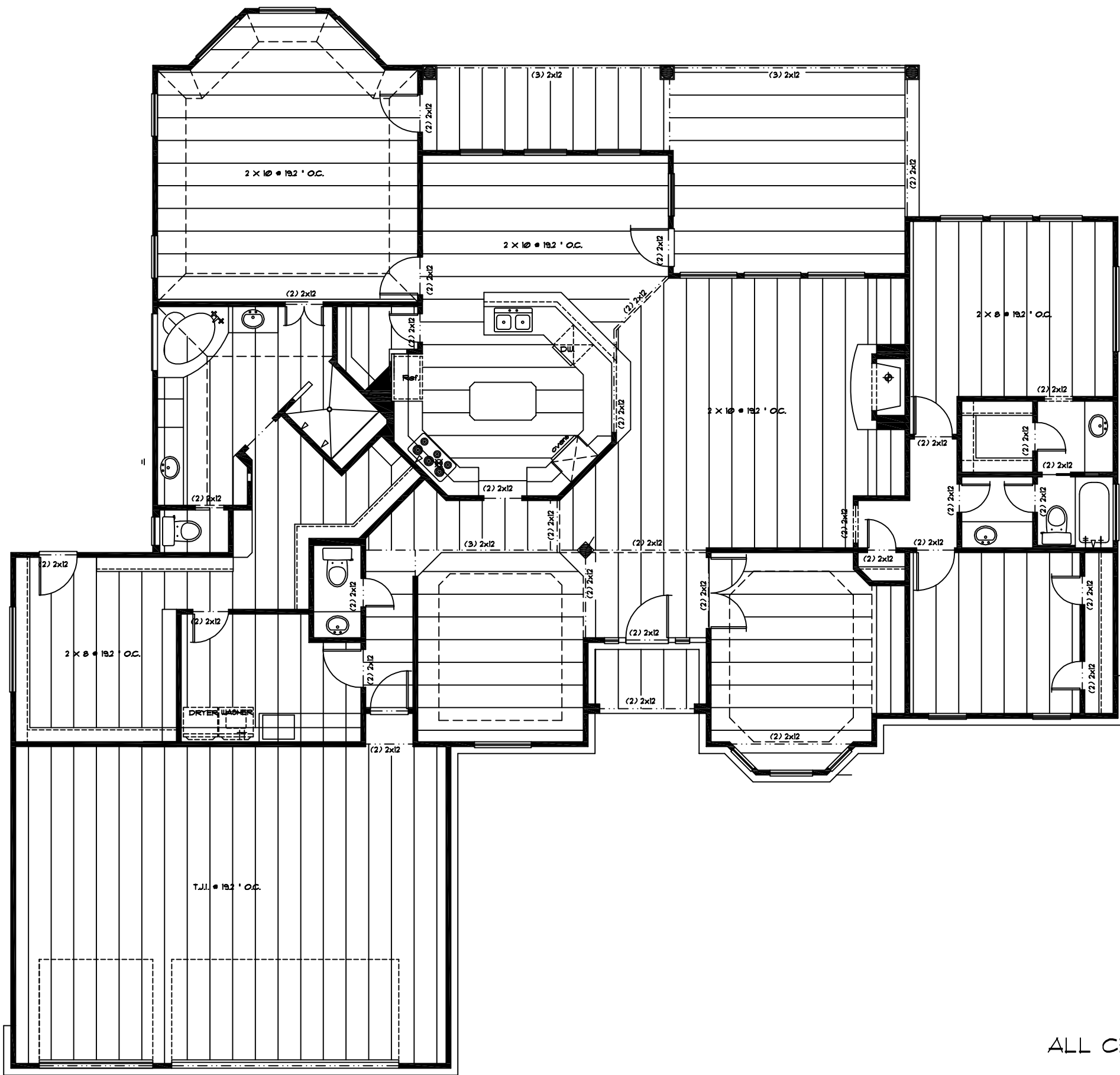

FIRST FLOOR JOIST LAYOUT
 ALL CEILING JOIST TO BE ON 2X6@19.2"O.C.
 UNLESS NOTED ON PLAN



CLASSIC INNOVATIONS L.L.C. 2008. THIS OFFICE ASSUMES NO LIABILITY FOR ERRORS OR OMISSIONS ON THESE PLANS. ALL INFORMATION MUST BE CONFIRMED PRIOR TO COMMENCEMENT OF CONSTRUCTION. THESE DRAWINGS HAVE BEEN DEVELOPED AND ISSUED WITHOUT KNOWLEDGE OF GEOGRAPHICAL LOCATION. THEREFORE, SUPPLEMENTAL TO THESE DRAWINGS, THE OWNER AND BUILDER ARE RESPONSIBLE FOR OBTAINING ALL NECESSARY PERMITS, ORDINANCES, AND REGULATIONS, AND USING RECOGNIZED STANDARDS FOR EACH TRADE AS WELL AS COMPLIANCE IN FULL WITH ALL GOVERNING CODE REQUIREMENTS FOR THE GEOGRAPHIC AREA IN WHICH THIS HOME IS TO BE CONSTRUCTED.

Homes • by design...
Classic INNOVATIONS
 11425 Hudson-Kuykendall - Tomball, Tx. 77375
 Tel. 281-290-0557 Fax 281-290-1250

All drawings, plans, specifications, etc. are the property of Classic Innovations L.L.C. and may be used in connection with the project only. No part of these drawings may be reproduced or transmitted in any form or by any means, electronic, mechanical, photocopying, recording, or by any information storage and retrieval system, without the prior written permission of Classic Innovations L.L.C. This is a preliminary drawing and is not to be used for construction. All dimensions are in feet and inches unless otherwise noted. © 2008 Classic Innovations L.L.C. All rights reserved.

CLIENT: _____

LOCATION: _____

BUILDER: _____

DATE: _____
 FIRST ORIG.: _____
 SCALE: 1/4"=1'-0"

DRAWN: _____	SHEET: _____
CHECKED: _____	OF: _____

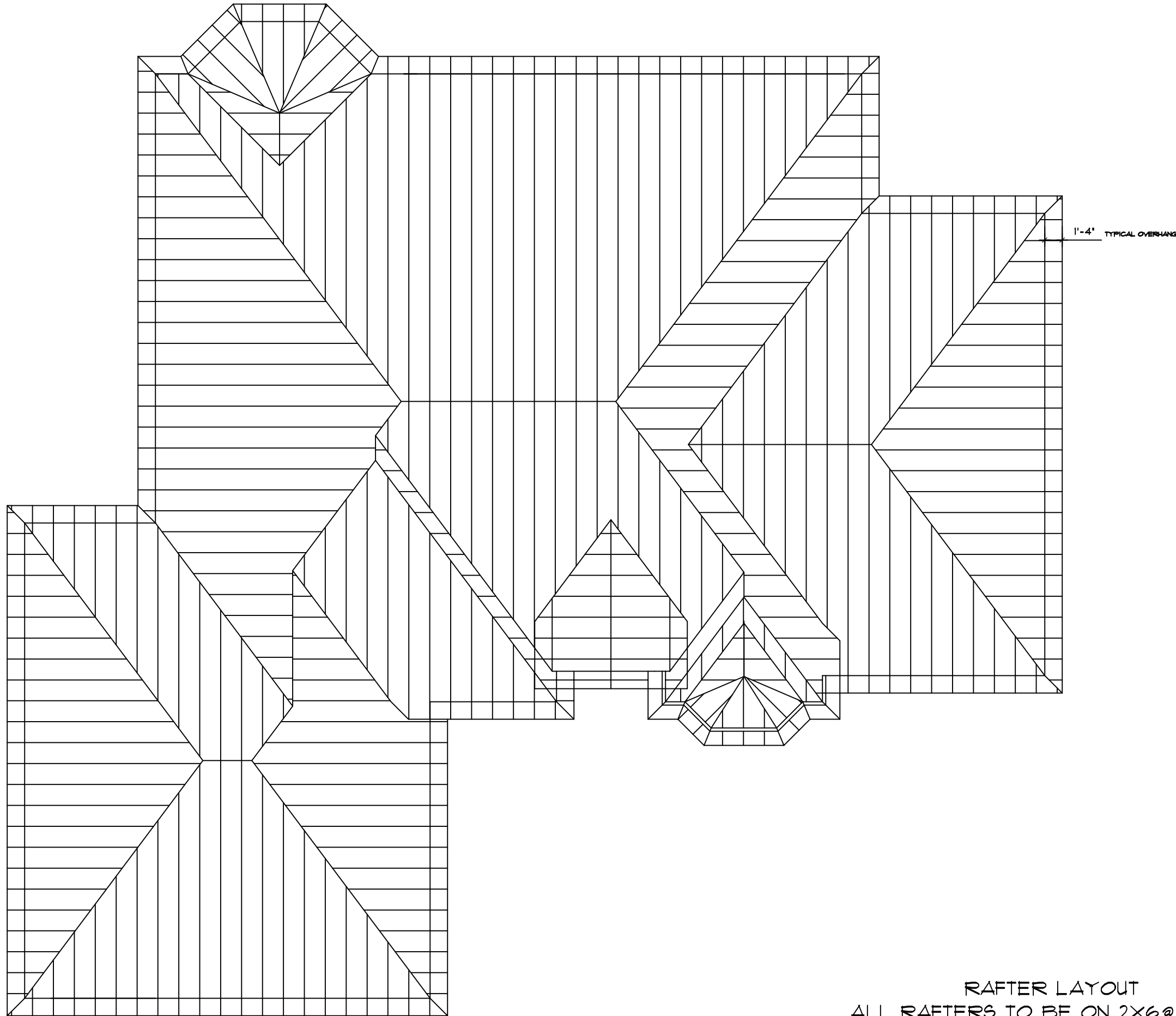

RAFTER LAYOUT
 ALL RAFTERS TO BE ON 2X6@19.2"O.C.



CLASSIC INNOVATIONS L.L.C. 2008 THIS OFFICE ASSUMES NO LIABILITY FOR ERRORS OR OMISSIONS ON THESE PLANS. ALL INFORMATION MUST BE CONFIRMED PRIOR TO COMMENCEMENT OF CONSTRUCTION. THESE DRAWINGS HAVE BEEN DEVELOPED AND ISSUED WITHOUT KNOWLEDGE OF GEOGRAPHICAL LOCATION. THEREFORE, SUPPLEMENTAL KNOWLEDGE OF GEOGRAPHICAL LOCATION, THEREFORE, SUPPLEMENTAL FOR THESE DRAWINGS. THE OWNER AND BUILDER ARE RESPONSIBLE FOR USING RECOGNIZED STANDARDS FOR EACH TRADE AS WELL AS COMPLIANCE IN FULL WITH ALL GOVERNING CODE REQUIREMENTS FOR THE GEOGRAPHIC AREA IN WHICH THIS HOME IS TO BE CONSTRUCTED.

Homes • by design...
Classic
 INNOVATIONS
 11425 Tudmanth-Kuykendall - Tomball, Tx. 77375
 Tel. 281-290-0957 Fax 281-290-1250

All drawings, plans, specifications, etc. are prepared, designed, or approved by the professional engineer or architect of the state in which they are used. The professional engineer or architect is not responsible for any errors or omissions in these drawings, plans, specifications, or any other documents prepared by or for the client. The professional engineer or architect is not responsible for any errors or omissions in these drawings, plans, specifications, or any other documents prepared by or for the client. The professional engineer or architect is not responsible for any errors or omissions in these drawings, plans, specifications, or any other documents prepared by or for the client.

CLIENT: . . .

LOCATION: . . .

BUILDER: . . .

DATE: . . .
 FIRST ORIG.: . . .
 SCALE: 1/4"=1'-0"

DRAWN: . . . SHEET: . . .
 CHECKED: . . . OF: . . .

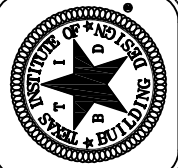

CLASSIC INNOVATIONS L.L.C. 2008. THIS OFFICE ASSUMES NO LIABILITY FOR ERRORS OR OMISSIONS ON THESE PLANS. ALL INFORMATION MUST BE CONFIRMED PRIOR TO COMMENCEMENT OF CONSTRUCTION. THESE DRAWINGS HAVE BEEN DEVELOPED AND ISSUED WITHOUT KNOWLEDGE OF GEOGRAPHICAL LOCATION. THEREFORE, SUPPLEMENTAL TO THESE DRAWINGS, THE OWNER AND BUILDER ARE RESPONSIBLE FOR VERIFYING LOCAL, STATE, FEDERAL, AND BUREAU OF STANDARDS AND USING RECOGNIZED STANDARDS FOR EACH TRADE AS WELL AS COMPLIANCE IN FULL WITH ALL GOVERNING CODE REQUIREMENTS FOR THE GEOGRAPHIC AREA IN WHICH THIS HOME IS TO BE CONSTRUCTED.

Homes • by design...
Classic INNOVATIONS
 11425 Tudmanth-Kuykendall - Tomball, Tx. 77375
 Tel. 281-290-0557 Fax 281-290-1250

All drawings shall be interpreted by the plans indicated or approved by the plans indicated. Classic Innovations L.L.C. and its employees shall not be held responsible for any errors or omissions on these drawings. The user of these drawings shall be responsible for obtaining all necessary permits and for compliance with all applicable codes and regulations. The user of these drawings shall be responsible for obtaining all necessary permits and for compliance with all applicable codes and regulations. The user of these drawings shall be responsible for obtaining all necessary permits and for compliance with all applicable codes and regulations.

CLIENT: . . .

LOCATION: . . .

BUILDER: . . .

DATE: . . .

FIRST ORIG.: . . .

SCALE: 1/4" = 1'-0"

DRAWN: . . . SHEET: . . .

CHECKED: . . . OF: . . .

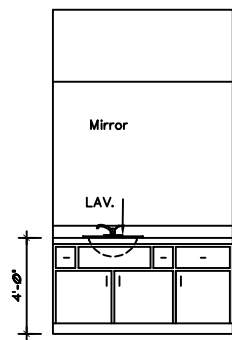

BDRMS 2 & 3

SCALE: 3/8" = 1'-0"

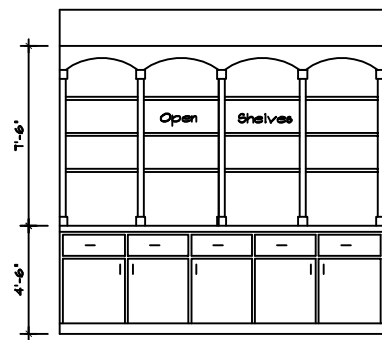

STUDY

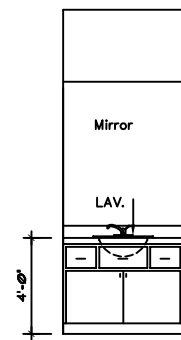

PWDR

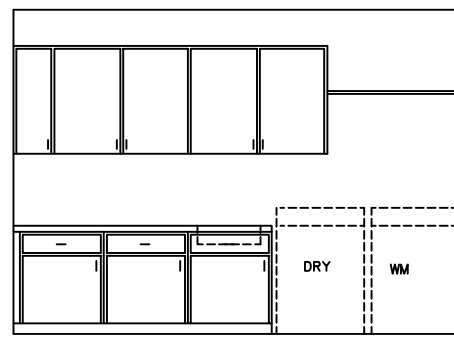

UTILITY

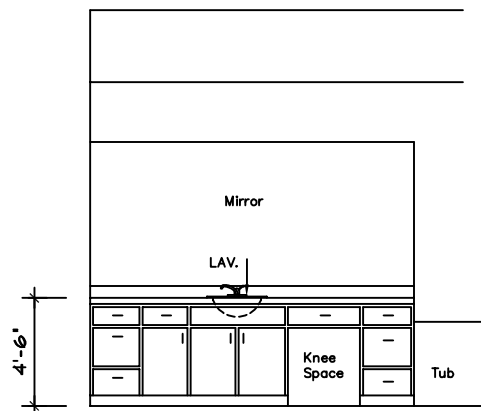

Hers
MASTER BATH

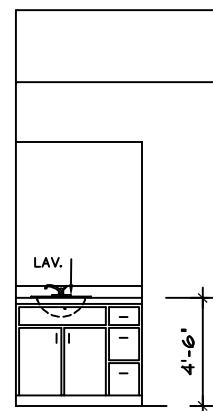

His

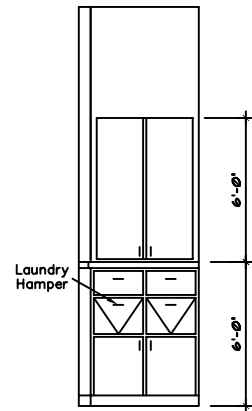

MASTER CLOSET

SCALE: 3/8" = 1'-0"

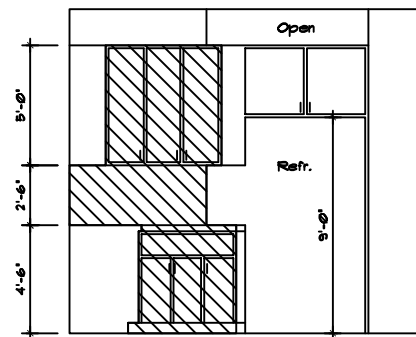
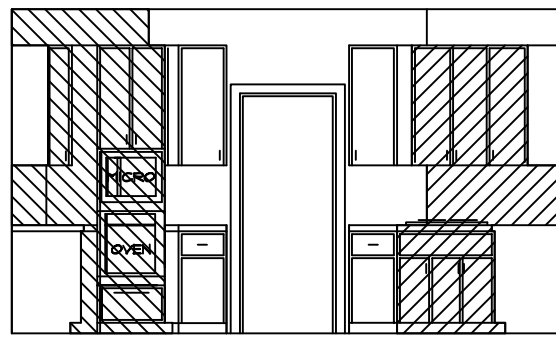
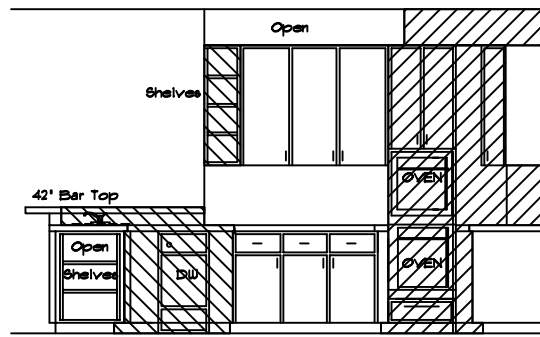
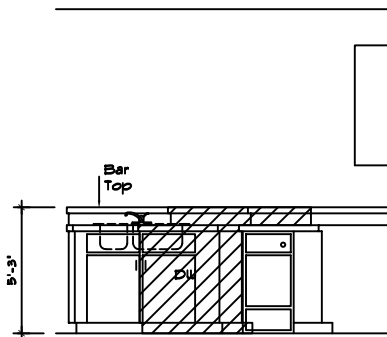

KITCHEN

SCALE: 3/8" = 1'-0"

KITCHEN TO HAVE RAISED FRONT DRAWER PANELS

