

Scale: 1" = 20'

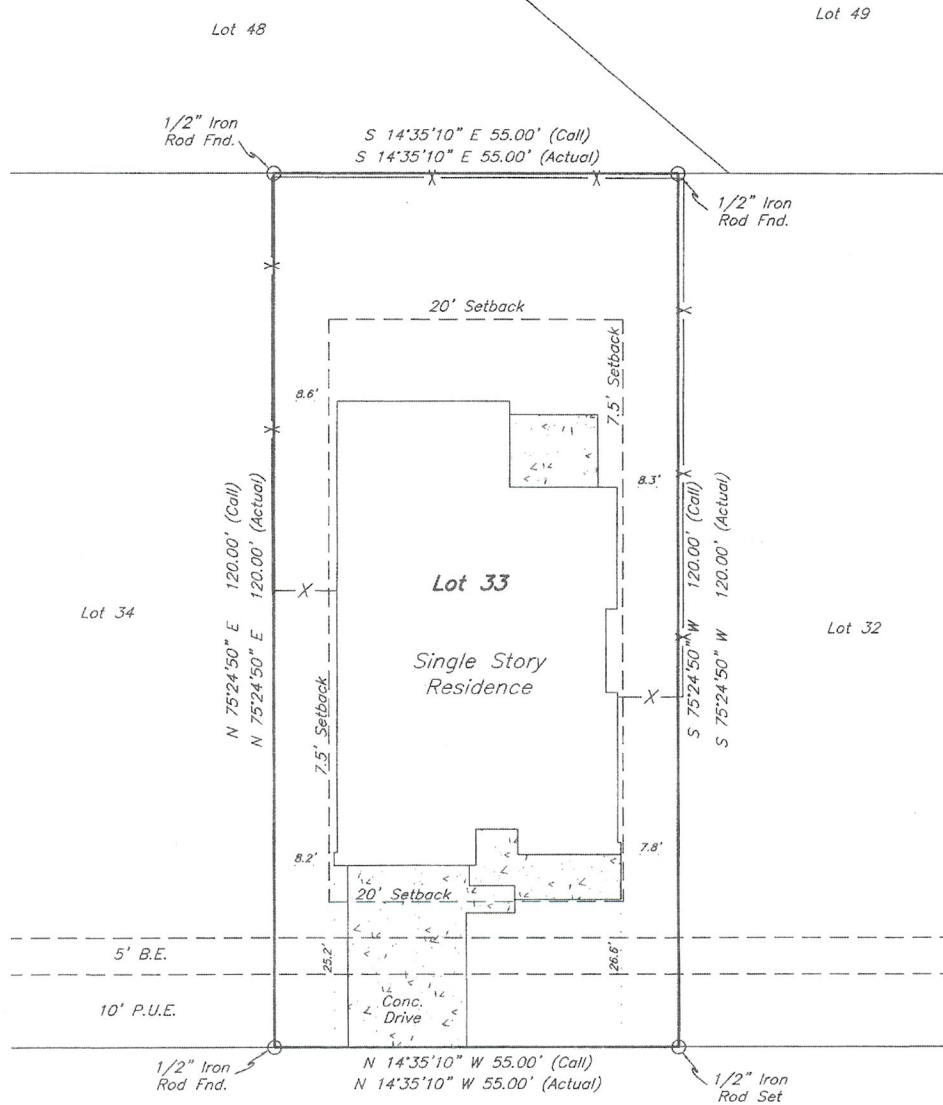

1017 Rootstock Road

Rosie Lou Harris and William Mike Harris

Being all of Lot 33 (THIRTY THREE), Block 2 (TWO), VINTAGE FARMS SUBDIVISION, PHASE 1, an addition to the City of Brenham, Washington County, Texas, according to the plat recorded in Map and Plat Slide 694-B of the Official Records of Washington County, Texas.

I, Paul Williams, Registered Professional Land Surveyor No. 5743 do hereby certify that this plat represents the results of a survey performed on the ground, under my supervision on June 15, 2020, and is true and correct to the best of my knowledge.

I further certify that no improvements on this property encroach on adjacent property, nor do any improvements on adjacent property encroach on to this property, except as shown.

PAUL WILLIAMS
LAND SURVEYING CO.
R.P.L.S. No. 5743
Firm No. 10014300

1851 Briarcrest
Bryan, TX 77802
979-779-7670
Fax 979-779-7672
pwlansurveying@earthlink.net

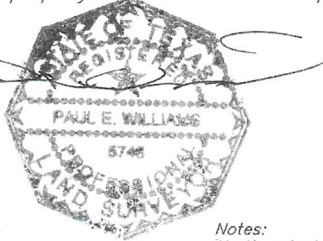

Notes:
North orientation is based on rotating to plat calls in Slide 694-B.
This survey was prepared with the benefit of Aggeland Title Company Commitment No. G.F. 40978 and is valid for this transaction only.