

CLASSIC INNOVATIONS L.L.C. 2012. THIS OFFICE ASSUMES NO LIABILITY FOR CONSTRUCTION DEFECTS OR OMISSIONS TO COMMENCEMENT OF CONSTRUCTION. THESE DRAWINGS HAVE BEEN DEVELOPED AND ISSUED WITHOUT KNOWLEDGE OF GEOGRAPHICAL LOCATION, THEREFORE, SUPPLEMENTAL TO THESE DOCUMENTS IS THE OWNER AND BUILDER'S RESPONSIBILITY FOR FOLLOWING MATERIAL AND MANUFACTURER'S INSTRUCTIONS, AND COMPLIANCE WITH ALL APPLICABLE AND GOVERNING CODE REQUIREMENTS FOR THE GEOGRAPHIC AREA IN WHICH THIS HOME IS TO BE CONSTRUCTED.

Homes • by design...  
**Classic INNOVATIONS**  
 11425 Kuykendahl-Hutsmith ~ Tomball, Tx. 77375  
 Tel. 281-290-0357 Fax 281-290-8250

All drawings, specifications, and schedules are the property of Classic Innovations L.L.C. and may not be reproduced, stored in a retrieval system, or transmitted in any form or by any means, electronic, mechanical, photocopying, recording, or by any information storage and retrieval system, without the prior written permission from Classic Innovations L.L.C. Any reproduction or use of these drawings, specifications, or schedules without the prior written permission of Classic Innovations L.L.C. is strictly prohibited. The user of these drawings, specifications, or schedules shall be deemed to have accepted the conditions and conditions shown on these drawings and specifications.

CLIENT:  
**SANDIDGE**

LOCATION:

BUILDER:

DATE:  
 FIRST ORIG.:  
 SCALE: 1/4" = 1'-0"

DRAWN: SHEET:  
 CHECKED: OF:

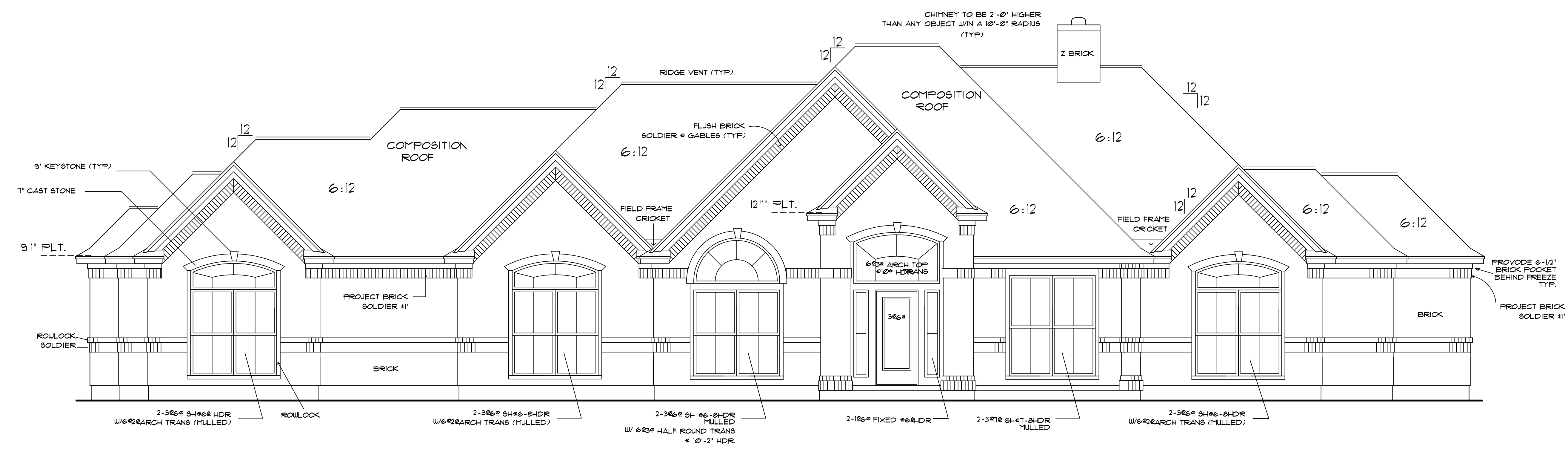

FRONT ELEVATION  
 SCALE: 1/4" = 1'-0"

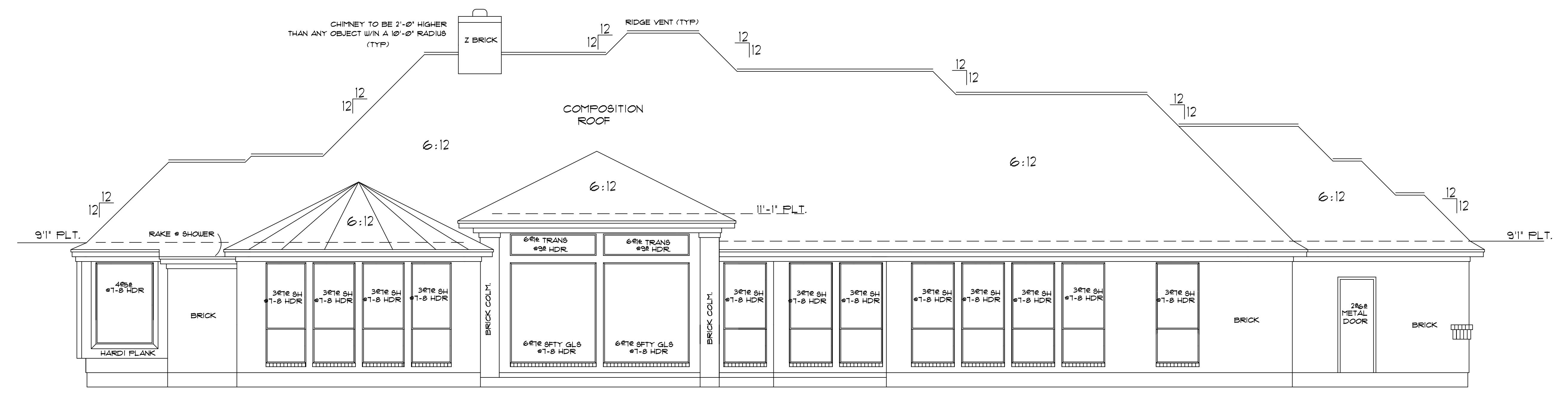

REAR ELEVATION  
 SCALE: 1/4" = 1'-0"

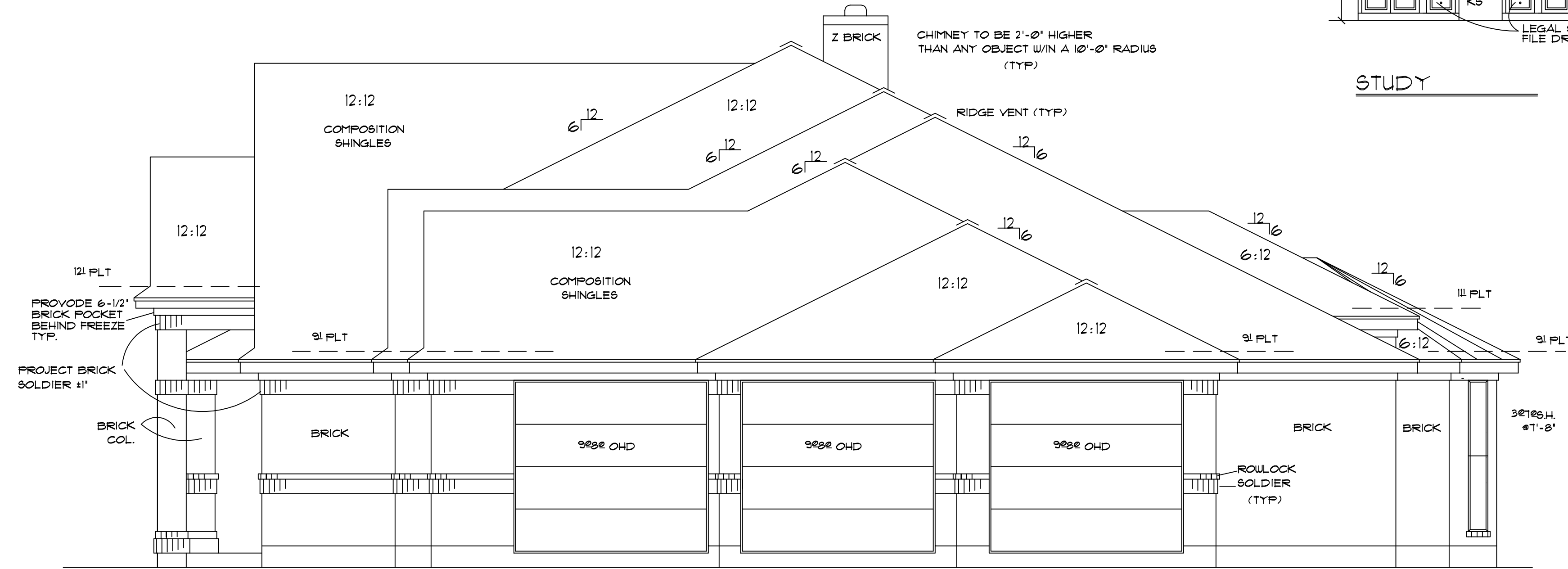
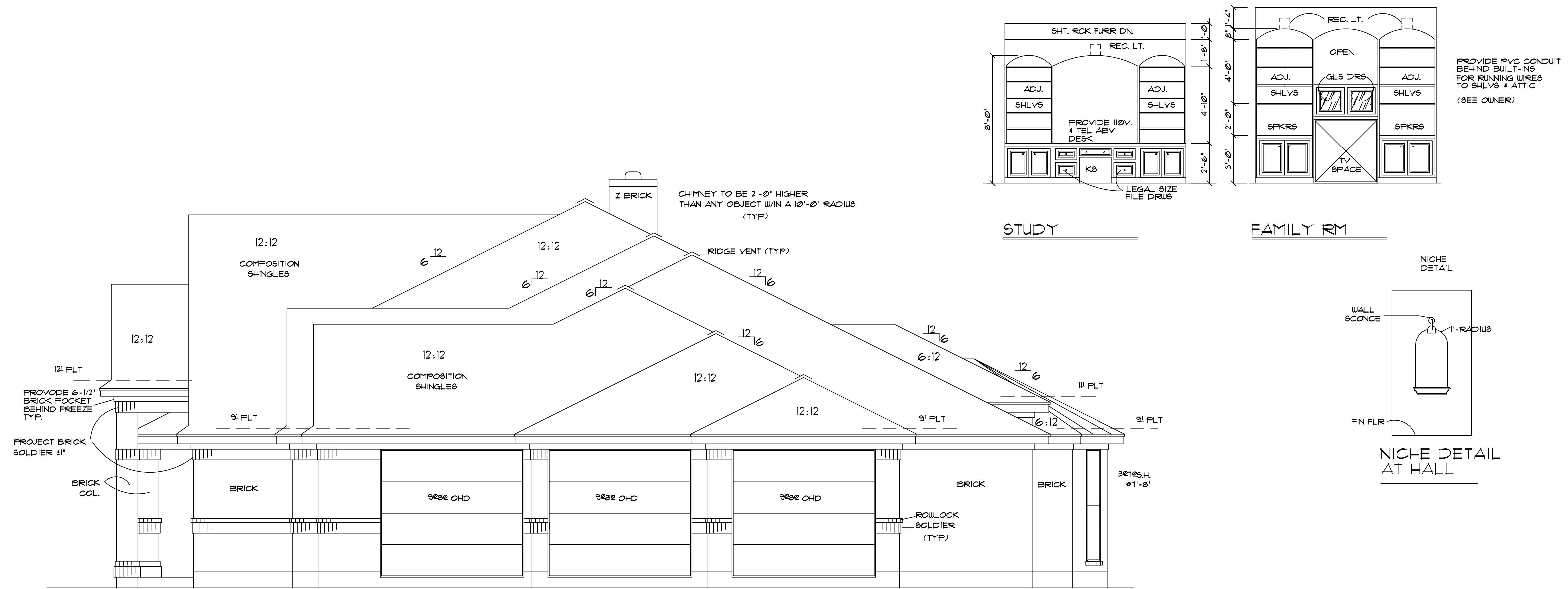

RIGHT SIDE ELEVATION  
SCALE: 1/4" = 1'

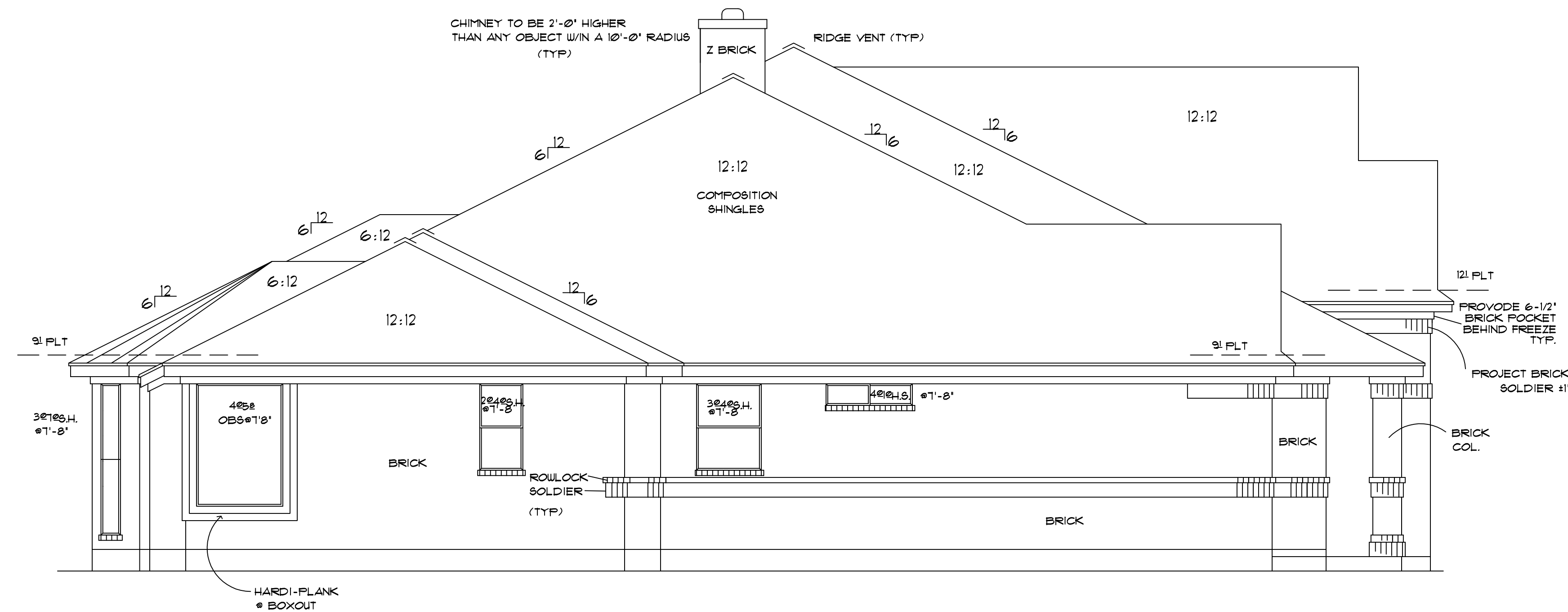

LEFT SIDE ELEVATIONS  
SCALE: 1/4" = 1'

**ELEV. NOTES**  
ALL FACIA, SOFFIT & TRIM IS HARDI PLANK MATERIALS INCLUDING BOX WINDOW AREAS  
16"X16" BRICK COLUMNS TYP. (UON)  
3" ROLLOCK WINDOW SILLS TYP.

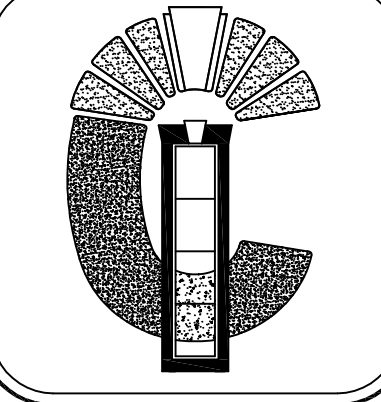

CLASSIC INNOVATIONS L.L.C. 2002. THIS OFFICE ASSUMES NO LIABILITY FOR CONSTRUCTION DEFECTS OR OMISSIONS TO COME OR CONSTRUCTION. THESE DRAWINGS HAVE BEEN DEVELOPED AND ISSUED WITHOUT KNOWLEDGE OF GEOGRAPHICAL LOCATION, THEREFORE, SUPPLEMENTAL TO THESE DOCUMENTS IS THE OWNER AND BUILDER'S RESPONSIBILITY FOR FOLLOWING MATERIAL AND MANUFACTURER'S INSTRUCTIONS, AND COMPLIANCE WITH ALL APPLICABLE GOVERNING CODE REQUIREMENTS FOR THE GEOGRAPHIC AREA IN WHICH THIS HOME IS TO BE CONSTRUCTED.

Homes • by design...  
**Classic INNOVATIONS**  
11425 Kuykendahl-Hutsmith ~ Tomball, Tx. 77375  
Tel. 281-290-0557 Fax 281-290-8250

This plan, when approved, shall be used for the construction of the project as shown. Any changes or modifications shall be made in writing and approved by the architect. The architect shall not be responsible for any errors or omissions in the drawings or for any conditions shown on these drawings.

CLIENT:  
SANDIDGE

LOCATION:

BUILDER:

DATE:  
FIRST ORIG.:  
SCALE: 1/4" = 1'-0"

DRAWN:  
CHECKED:  
SHEET:  
OF:

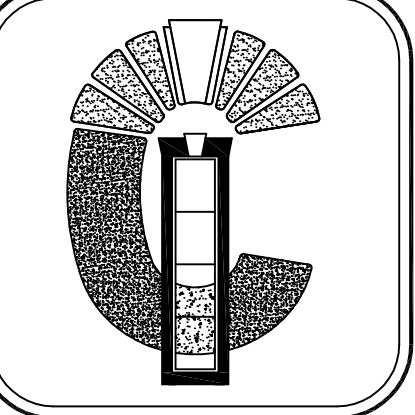

CLASSIC INNOVATIONS L.L.C. 2002. THIS OFFICE ASSUMES NO LIABILITY FOR ANY ERRORS OR OMISSIONS IN THESE DRAWINGS. THE USER MUST BE CONSIDERED RESPONSIBLE FOR OBTAINING ALL NECESSARY PERMITS AND FOR VERIFYING THE ACCURACY OF ALL INFORMATION PROVIDED. THESE DRAWINGS HAVE BEEN DEVELOPED AND ISSUED WITHOUT KNOWLEDGE OF GEOGRAPHICAL LOCATION, THEREFORE, THE USER'S RESPONSIBILITY FOR OBTAINING MATERIAL AND MANUFACTURER'S INSTRUCTIONS AND COMPLIANCE WITH ALL APPLICABLE BUILDING CODES AND REGULATIONS FOR THE GEOGRAPHIC AREA IN WHICH THIS HOME IS TO BE CONSTRUCTED.

Homes • by design...  
**Classic INNOVATIONS**  
 11425 Kuykendahl-Hutsmith ~ Tomball, Tx. 77375  
 Tel. 281-290-0557 Fax 281-290-8250

These drawings are the property of Classic Innovations L.L.C. and are not to be reproduced, stored, or transmitted in any form or by any means, electronic, mechanical, photocopying, recording, or by any information storage and retrieval system, without the prior written permission from Classic Innovations L.L.C. The user assumes all responsibility for any errors or omissions in these drawings and for any variations from the dimensions and conditions shown on these drawings.

CLIENT:  
 SANDIDGE

LOCATION:

BUILDER:

DATE:  
 FIRST ORIG. DATE:  
 SCALE: 1/4" = 1'-0"

DRAWN: SHEET:  
 CHECKED: OF:

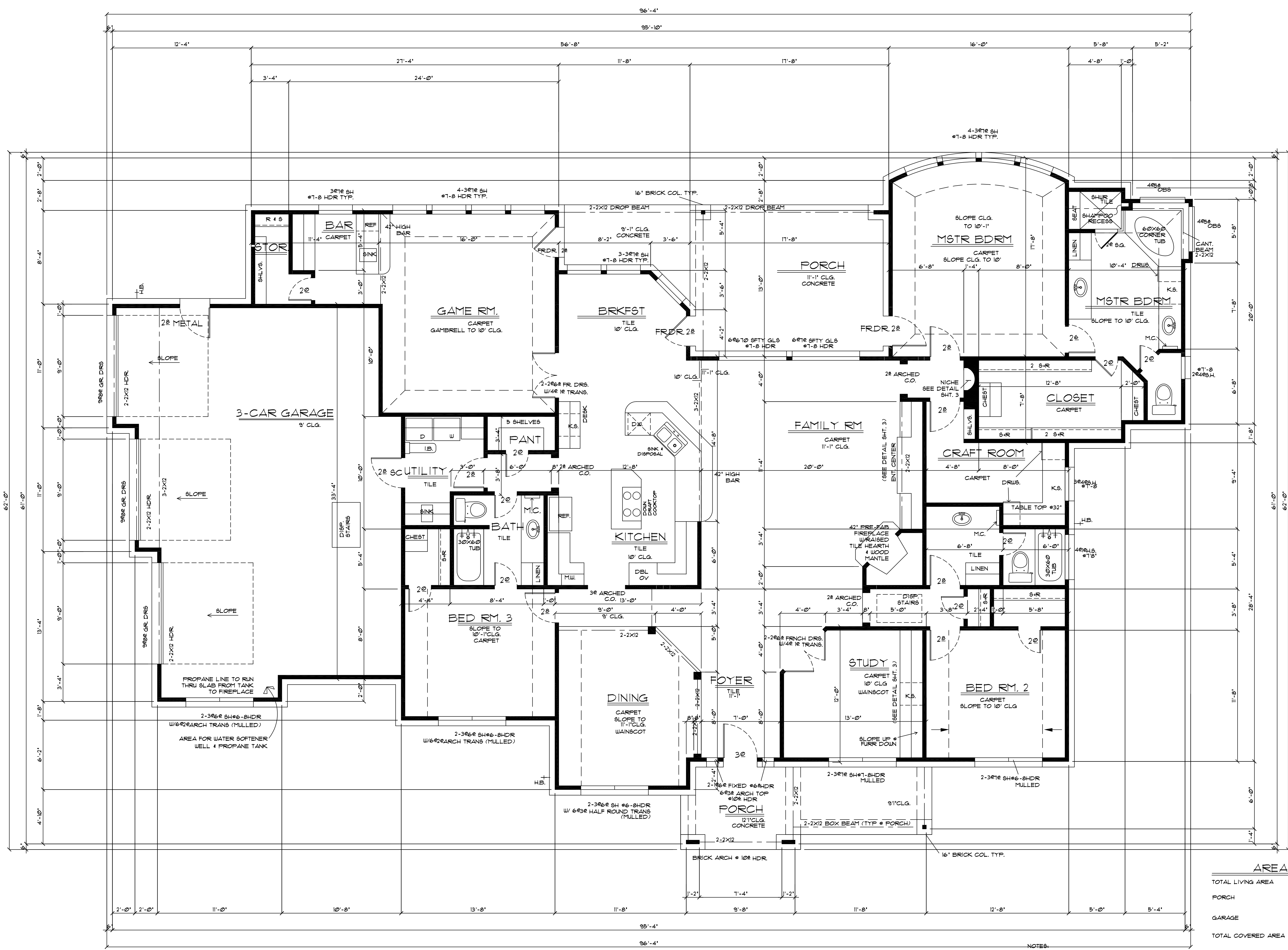

AREAS

TOTAL LIVING AREA	3056
PORCH	431
GARAGE	824
TOTAL COVERED AREA	4311

FLOOR PLAN  
 SCALE = 1/4" = 1' - 0"

- NOTES:
- BULL NOSE ALL SHEETROCK CORNERS
  - NO FURR DOWNS, OPEN OVER UPPER CABINETS (U.O.N.)
  - PREWIRE FOR SECURITY SYSTEM
  - ALL 2 X BEAMS INDICATED ARE TO BE "SANDWICH" TYPE W/ 1/2" PLYWOOD GLUED AND NAILED BETWEEN EACH PIECE.
  - THE STRUCTURE INDICATED ON THIS DRAWING IN NO WAY REPRESENTS AN ENGINEERED DESIGN, AND IS ONLY TO BE USED AS A GUIDELINE FOR BIDDING PURPOSES. THE BUILDER OF THIS PROJECT MUST ASSUME ALL LIABILITY FOR THE INTEGRITY AND ENGINEERING OF THIS STRUCTURE.
  - PROVIDE 5/8" TYPE 'X' (1 HR) SHEETROCK BELOW STAIRS ON ALL WALLS AND CEILING OF GARAGE (IF ATTACHED), AND AT ALL NECESSARY FURR DOWNS.
  - LOCATE WATER HEATERS (2) IN ATTIC. PLACE IN PAN WITH RELIEF TO OUTSIDE.
  - CENTER ALL OPENINGS IN WALLS WHERE NOT DIMENSIONED.
  - ALL SHOWER DOORS TO BE IMPACT RESISTANT TEMPERED GLASS.
  - HEADER HEIGHTS: (UNLESS NOTED)  
 12'-1" CLGS.: 10'-8"  
 10'-1" CLGS.: 8'-8"  
 11'-1" CLGS.: 9'-8"  
 9'-1" CLGS.: 7'-8"  
 8'-1" CLGS.: 6'-8"
  - ALL ANGLES ARE TO BE 45 DEGREES.

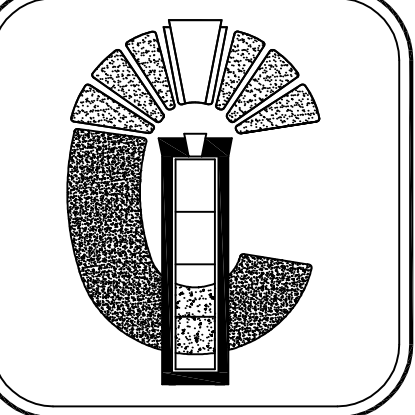

CLASSIC INNOVATIONS L.L.C. 2012. THIS OFFICE ASSUMES NO LIABILITY FOR ANY ERRORS OR OMISSIONS TO COMMENCEMENT OF CONSTRUCTION. THESE DRAWINGS HAVE BEEN DEVELOPED AND ISSUED WITHOUT KNOWLEDGE OF GEOGRAPHICAL LOCATION, THEREFORE, SUPPLEMENTAL TO THESE DOCUMENTS IS THE OWNER AND BUILDER'S RESPONSIBILITY FOR FOLLOWING MATERIAL AND MANUFACTURER'S INSTRUCTIONS, AND COMPLIANCE WITH ALL APPLICABLE AND GOVERNING CODE REQUIREMENTS FOR THE GEOGRAPHIC AREA IN WHICH THIS HOME IS TO BE CONSTRUCTED.

Homes • by design...  
**Classic INNOVATIONS**  
 11425 Kuykendahl-Husmith ~ Tomball, Tx. 77375  
 Tel. 281-290-0557 Fax 281-290-8250

This plan, when approved, shall be used for the construction of the project as shown. It is to be used in conjunction with the specifications and contract documents. The contractor shall be responsible for verifying all dimensions and conditions on the job. No field changes shall be made without the written permission of the architect. The architect shall not be responsible for any variations from the dimensions and conditions shown on these drawings.

CLIENT:  
 SANDIDGE

LOCATION:

BUILDER:

DATE:  
 FIRST ORIG.  
 SCALE: 1/4" = 1'-0"

DRAWN:  
 SHEET:  
 CHECKED:  
 OF:

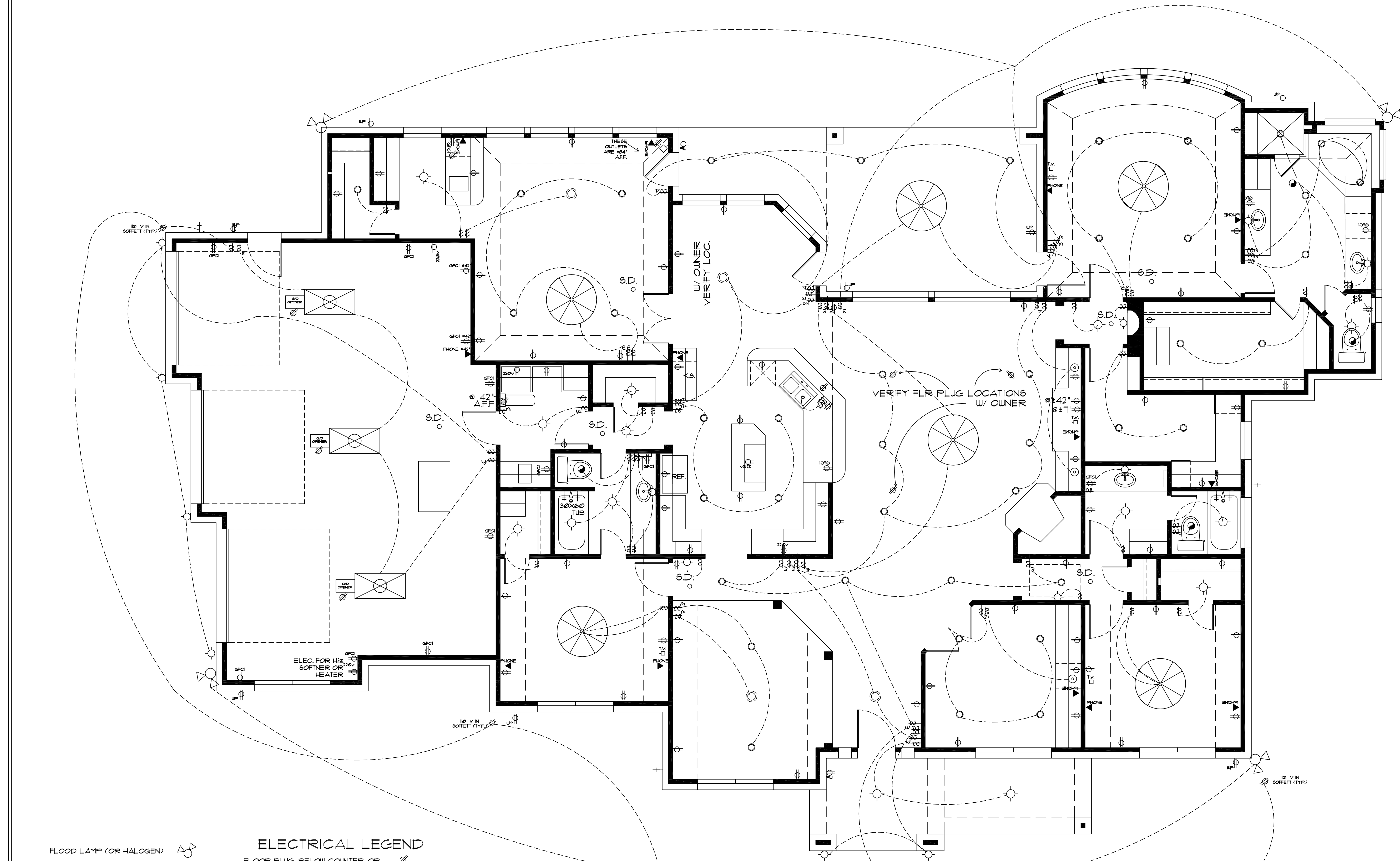

ELECTRICAL LEGEND	
FLOOD LAMP (OR HALOGEN)	⚡
CEILING MOUNTED FIXTURE (STANDARD)	⊙
WALL MOUNTED FIXTURE / COACH LAMP	⊙
HANGING FIXTURE	⊙
RECESSED CAN	⊙
RECESSED DIRECTIONAL PIN LIGHTS (RECESSED)	⊙
CEILING FAN (W/ OR WITHOUT LIGHT KIT)	⊙
EXHAUST FAN (6 AIR EX./HR.)	⊙
SMOKE DETECTOR	S.D.
HEAT LAMP	⊙
FLOOR PLUG, BELOW COUNTER OR GARAGE DOOR OPENER	⊙
110 VOLT DUPLEX OUTLET	⊙
220 VOLT OUTLET OR CONNECTION	⊙
110 VOLT OUTDOOR WATER PROOF DUPLEX ON GROUND FAULT INTERCEPTOR	⊙
110 VOLT INDOOR WATER PROOF DUPLEX ON GROUND FAULT INTERCEPTOR	⊙
CABLE OR ANTENNA CONNECTION	⊙
TELEPHONE CONNECTION	⊙
FLUORESCENT STRIP OR ABOVE AND BELOW CABINET LIGHTING	—
2 X 4 FLUORESCENT FIXTURE	⊙
4 X 4 FLUORESCENT BOX	⊙

## ELECTRIC PLAN

unless noted otherwise

All work performed shall be in accordance with all applicable local codes, regulations, ordinances and authorities having jurisdiction. Electrical layout is generally diagrammatic, location of outlets, lights and equipment is approximate. Exact routing of wiring, locations of outlets to be governed by structural conditions and obstructions. Wiring for equipment requiring maintenance and inspection shall be readily accessible. Bottom of all duplex outlet boxes shall be 12" above finish floor; bottom of switch box height shall be 50" above finish floor; bottom of switches and outlets at cabinetry shall be 6" above adjacent finished counter-top. Smoke detectors shall have 120 v. connection to house wiring and battery back-up. Bath exhaust fans shall provide min. 5 air changes per hr and be vented to outside air. Provide ground-fault, circuit-interruption as required by NEC sec. 210-8. Where NM cable (Romex) is run across the top of ceiling joists and/or where the attic is not accessible by permanent stairs or ladders, protection within 6 feet of the nearest edge of the scuttle hole or attic entrance shall be provided. Allow for 3 air conditioning systems. Provide up. unit disconnects and 120v. outlets at each compressor location. Pre-wire for security system.

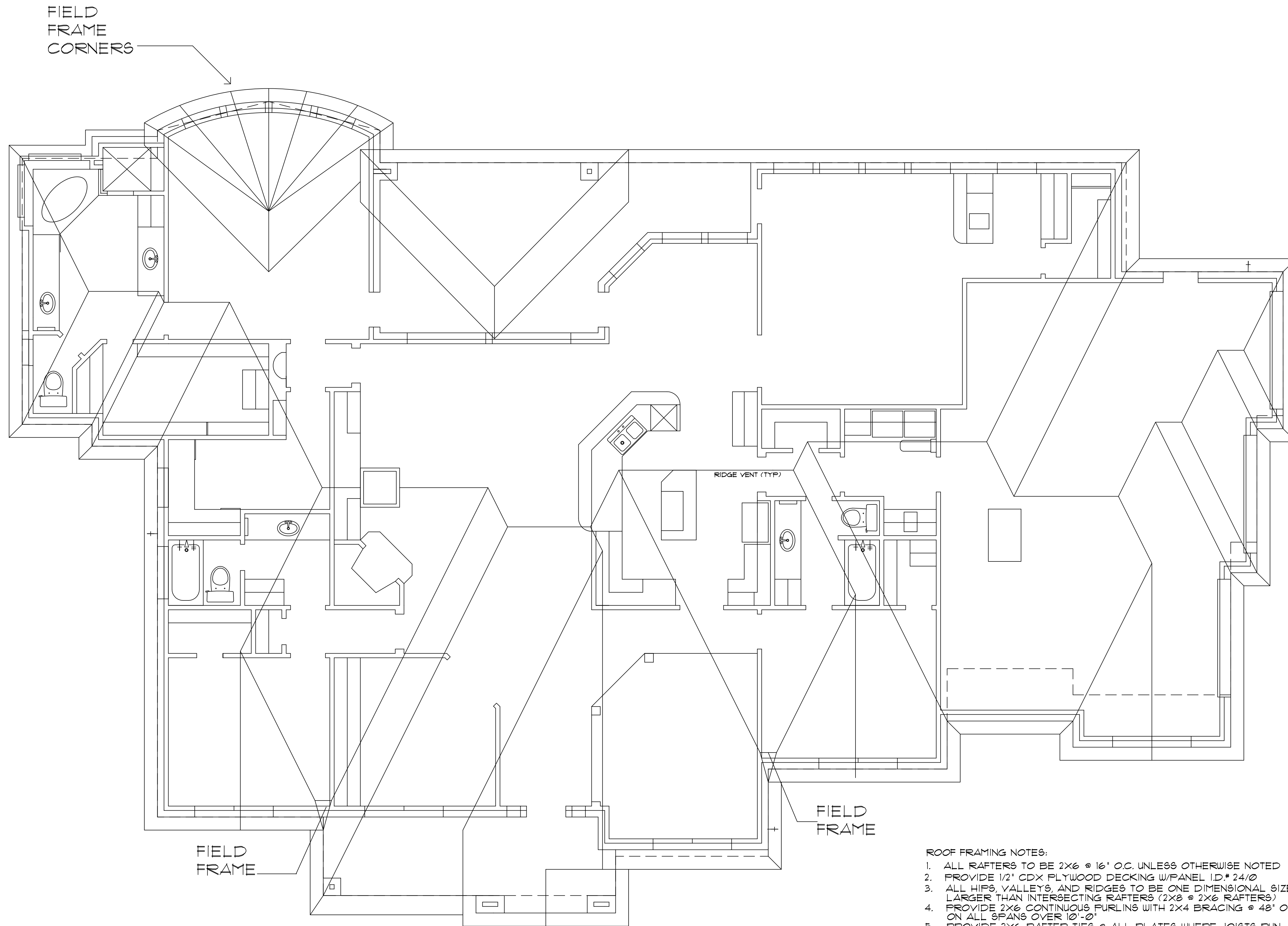

**ROOF PLAN**  
SCALE = 1/4" = 1' - 0"

**ROOF FRAMING NOTES:**

1. ALL RAFTERS TO BE 2X6 @ 16" O.C. UNLESS OTHERWISE NOTED
2. PROVIDE 1/2" CDX PLYWOOD DECKING W/PANEL 1D.# 24/0
3. ALL HIP, VALLEYS, AND RIDGES TO BE ONE DIMENSIONAL SIZE LARGER THAN INTERSECTING RAFTERS (2X8 @ 2X6 RAFTERS)
4. PROVIDE 2X6 CONTINUOUS FURLINS WITH 2X4 BRACING @ 48" O.C. ON ALL SPANS OVER 10'-0"
5. PROVIDE 2X6 RAFTER TIES @ ALL PLATES WHERE JOISTS RUN PERPENDICULAR TO RAFTERS
6. ALL RIDGE, HIP, VALLEY BEAMS, RAFTERS, FURLINS, AND SPLICES OCCURRING IN ANY OF THE ABOVE SHALL BE BRACED ONLY TO STRONGBACKS OR PARTIONS BELOW. EXCEPTION: OVER A TWO MEMBER OR LARGER BEAM SHALL BE DESIGNED AND INSTALLED PARALLEL WITH ANY OF THE ABOVE IF JOISTS BELOW ARE PARALLEL WITH THE BEAMS, RAFTERS, AND FURLINS ABOVE.
7. PROVIDE 2X8 RAFTERS (MIN.) @ ALL SLOPED CLGS.
8. THE STRUCTURE INDICATED ON THIS DRAWING IN NO WAY REPRESENTS AN ENGINEERED DESIGN, AND IS ONLY TO BE USED AS A GUIDELINE FOR BIDDING PURPOSES. THE BUILDER OF THIS PROJECT MUST ASSUME ALL LIABILITY FOR THE INTEGRITY AND ENGINEERING OF THIS STRUCTURE.

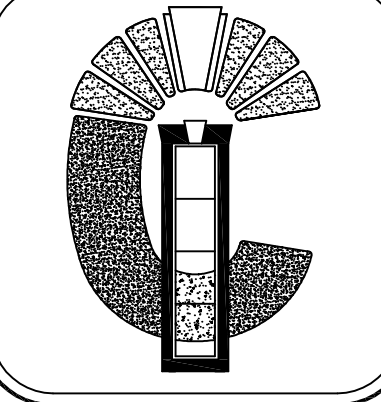

CLASSIC INNOVATIONS L.L.C. 2002. THIS OFFICE ASSUMES NO LIABILITY FOR ANY ERRORS OR OMISSIONS TO COME FROM THESE DRAWINGS. THESE DRAWINGS HAVE BEEN DEVELOPED AND ISSUED WITHOUT KNOWLEDGE OF GEOGRAPHICAL LOCATION. THEREFORE, SUPPLEMENTAL TO THESE DOCUMENTS IS THE OWNER AND BUILDER'S RESPONSIBILITY FOR FOLLOWING MATERIAL AND MANUFACTURER'S INSTRUCTIONS, AND COMPLIANCE WITH ALL APPLICABLE GOVERNING CODE REQUIREMENTS FOR THE GEOGRAPHIC AREA IN WHICH THIS HOME IS TO BE CONSTRUCTED.

Homes • by design...  
**Classic INNOVATIONS**  
11425 Kuykendahl-Hutsmith ~ Tomball, Tx. 77375  
Tel. 281-290-0557 Fax 281-290-8150

This drawing, which is a representation of the work of the architect, is the property of Classic Innovations L.L.C. and may be used, copied, or otherwise reproduced, in whole or in part, without the written permission of Classic Innovations L.L.C. without responsibility on the part of Classic Innovations L.L.C. for any errors or omissions or for any variations from the dimensions and conditions shown on these drawings.

CLIENT:  
SANDIDGE

LOCATION:

BUILDER:

DATE:  
FIRST ORIG.:  
SCALE: 1/4" = 1' - 0"

DRAWN: SHEET:  
CHECKED: OF:

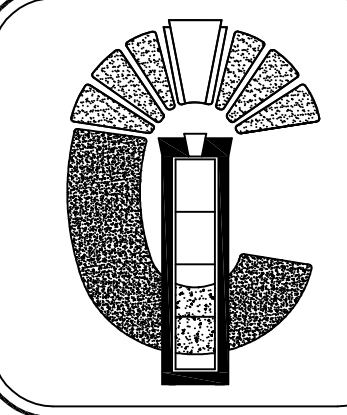

CLASSIC INNOVATIONS L.L.C. 2002. THIS OFFICE ASSUMES NO LIABILITY FOR CONSTRUCTION DEFECTS OR OMISSIONS PRIOR TO COMMENCEMENT OF CONSTRUCTION. THESE DRAWINGS HAVE BEEN DEVELOPED AND ISSUED WITHOUT KNOWLEDGE OF GEOGRAPHICAL LOCATION, THEREFORE, SUPPLEMENTAL TO THESE DOCUMENTS IS THE OWNER AND BUILDER'S RESPONSIBILITY FOR FOLLOWING MATERIAL AND MANUFACTURER'S INSTRUCTIONS, AND COMPLIANCE WITH ALL APPLICABLE GOVERNING CODE REQUIREMENTS FOR THE GEOGRAPHIC AREA IN WHICH THIS HOME IS TO BE CONSTRUCTED.

Homes • by design...  
**Classic INNOVATIONS**  
 11425 Kuykendahl-Husmith ~ Tomball, Tx. 77375  
 Tel. 281-290-0557 fax 281-290-8150

The Client, who is represented by this office, is to be responsible for the accuracy of the information provided to the office. The office is not responsible for the accuracy of the information provided to the client. The office is not responsible for the accuracy of the information provided to the client. The office is not responsible for the accuracy of the information provided to the client.

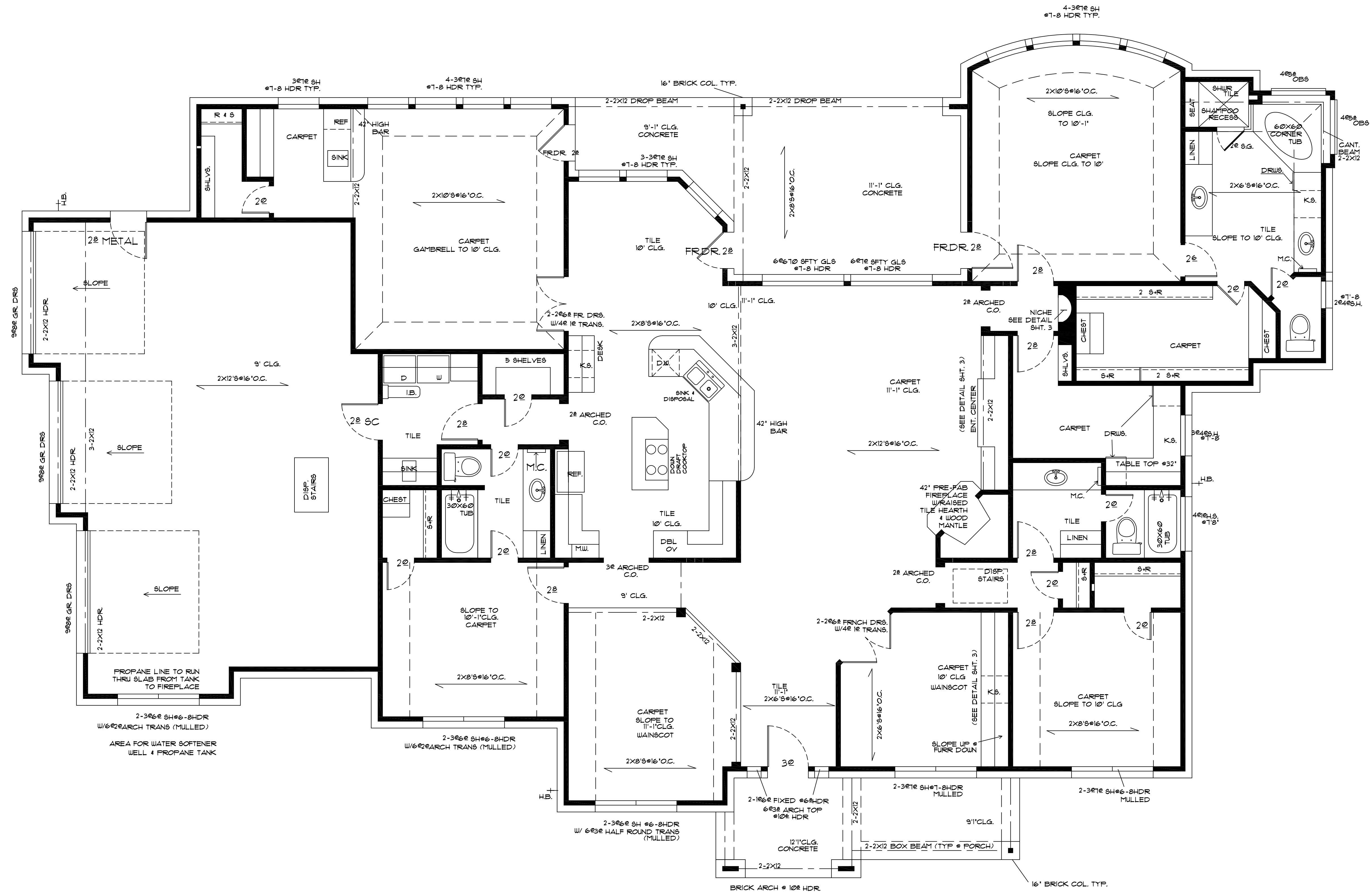

- NOTES:
1. HEADER HEIGHTS: (UNLESS NOTED)  
 12'-1" CLGS.: 10'-8"  
 10'-1" CLGS.: 8'-8"  
 11'-1" CLGS.: 9'-8"  
 9'-1" CLGS.: 7'-8"  
 8'-1" CLGS.: 6'-8"
  2. ALL ANGLES ARE TO BE 45 DEGREES.
  3. ALL SHOWER DOORS TO BE IMPACT RESISTANT TEMPERED GLASS.
  4. PROVIDE 5/8" TYPE 'X' (1 HR) SHEETROCK BELOW STAIRS ON ALL WALLS AND CEILING OF GARAGE (IF ATTACHED), AND AT ALL NECESSARY FURR DOWNS.
  5. LOCATE WATER HEATERS (2) IN ATTIC. PLACE IN PAN WITH RELIEF TO OUTSIDE.
  6. CENTER ALL OPENINGS IN WALLS WHERE NOT DIMENSIONED.
  7. ALL 2 X BEAMS INDICATED ARE TO BE 'SANDWICH' TYPE W/ 1/2" PLYWOOD GLUED AND NAILED BETWEEN EACH PIECE.
  8. THE STRUCTURE INDICATED ON THIS DRAWING IN NO WAY REPRESENTS AN ENGINEERED DESIGN, AND IS ONLY TO BE USED AS A GUIDELINE FOR BIDDING PURPOSES. THE BUILDER OF THIS PROJECT MUST ASSUME ALL LIABILITY FOR THE INTEGRITY AND ENGINEERING OF THIS STRUCTURE.
  9. BULL NOSE ALL SHEETROCK CORNERS
  10. NO FURR DOWNS, OPEN OVER UPPER CABINETS (U.O.N.)
  11. PREWIRE FOR SECURITY SYSTEM

TOTAL LIVING AREA	3056
PORCH	431
GARAGE	824
TOTAL COVERED AREA	4311

SCALE = 1/4" = 1' - 0"

CLIENT:  
SANDIDGE

LOCATION:

BUILDER:

DATE:  
FIRST ORIG.:  
SCALE: 1/4" = 1' - 0"

DRAWN:  
SHEET:  
CHECKED:  
OF: