

GF NO. 629243 REGENCY TITLE
ADDRESS: 7314 SPRINGSIDE LANE
HOUSTON, TEXAS 77040
BORROWER: DANIELLE THOMAS

LOT 37, BLOCK 12
WOODLAND TRAILS, SECTION 4

ACCORDING TO THE MAP OR PLAT THEREOF
RECORDED IN VOLUME 180, PAGE 29 OF THE
MAP RECORDS OF HARRIS COUNTY, TEXAS

SCALE: 1" = 30'

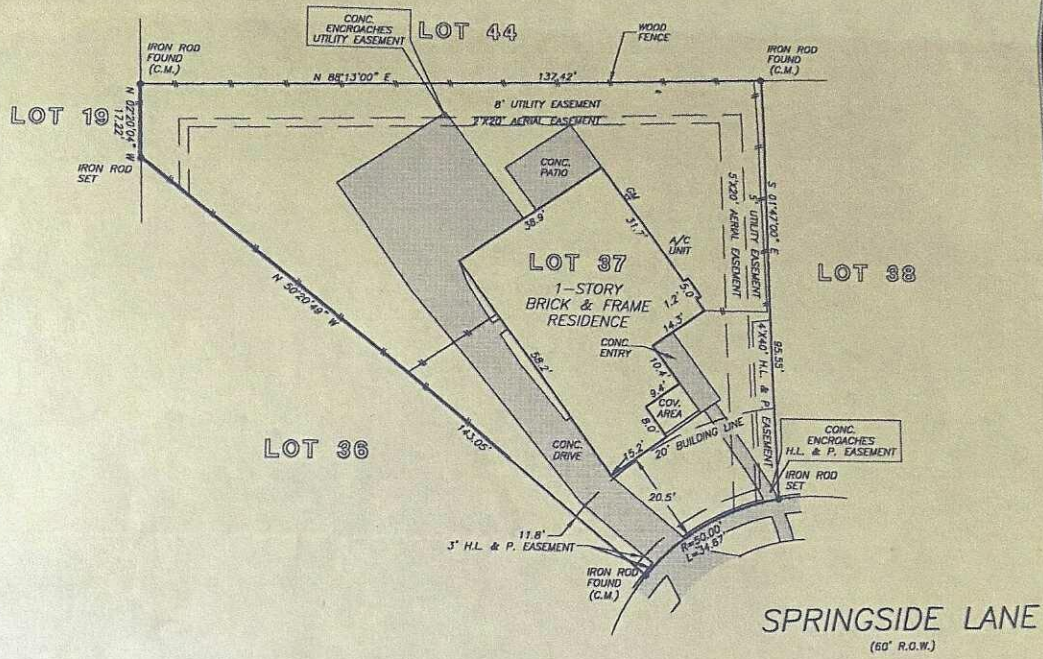

NOTE: AGREEMENT BY AND BETWEEN DEVELOPER AND H.L.&P FOR INSTALLATION OF OVERHEAD/UNDERGROUND ELECTRICAL DISTRIBUTION SYSTEM. CF NO. D474177.

THIS PROPERTY DOES NOT LIE WITHIN THE 100 YEAR FLOOD PLAIN AS ESTABLISHED BY THE U.S. DEPT. OF HOUSING & URBAN DEVELOPMENT.
COMMUNITY/PANEL NO. 48201C 0635 K
MAP REVISION: 4/20/2001
ZONE X

I HEREBY CERTIFY THAT THIS SURVEY WAS MADE ON THE GROUND, THAT THIS PLAT CORRECTLY REPRESENTS THE FACTS FOUND AT THE TIME OF SURVEY AND THAT THERE ARE NO ENCROACHMENTS APPARENT ON THE GROUND, EXCEPT AS SHOWN HEREON. THIS SURVEY IS CERTIFIED FOR THIS TRANSACTION ONLY AND ABSTRACTING PROVIDED IN THE ABOVE REFERENCED TITLE COMMITMENT WAS RELIED UPON IN PREPARATION OF THIS SURVEY.

RECORD BEARING = VOL. 180, PG. 29

PRECISION SURVEYORS
PROFESSIONAL LAND SURVEYS

1-800-LANDSURVEY 281-496-1586
1-800-526-3787 FAX 281-496-1867

14025 MEMORIAL DRIVE SUITE 100 HOUSTON, TEXAS 77079

[Signature]
BARRY WHITE
PROFESSIONAL LAND SURVEYOR
NO. 4189
DRAWING NO. 01-2703
APRIL 23, 2001



DRAWN BY: SN