

LEGEND	○ = SET 1/2" IRON ROD WITH CAP STAMPED WESTAR	◀ = ZERO LOT LINE	E.E. = ELECTRICAL EASEMENT
	● = FND 1/2 IRON ROD	—○—○— CHAINLINK FENCE	D.E. = DRAINAGE EASEMENT
	△ = SET PK ON POST	—//—// WOOD FENCE	M.E. = MAINTENANCE EASEMENT
	▲ = FND PK ON POST	—x—x WIRE FENCE	B.S. = BUILDING SETBACK
△ = CALCULATED POINT	—□— METAL FENCE	W.E. = WATER EASEMENT	
▽ = RAIL ROAD SPIKE	—E— OVERHEAD ELECTRIC	U.E. = GAS, ELEC., TELE., CATV. ESMT.	
X = "X" ON CONCRETE	— — LINE BREAK	P.O.B. = POINT OF BEGINNING	
□ = METAL POST @ CORNER	◻ = TELEPHONE PEDESTAL	R.O.W. = RIGHT OF WAY	
	() = RECORD INFORMATION		
	● = POWER POLE		
	⊙ = CABLE TELEVISION		
	C.M. = CONTROLLING MONUMENT		

As scaled from FEMA's FLOOD INSURANCE RATE MAP, Community No. 48201C, Panel No. 0895 J, Panel Dated 11-08-96, this tract is in Zone(s) X and IS NOT in a special flood hazard zone. This flood zone information is to be used for informational purposes only. This surveyor does not certify to any information provided by FEMA.

NOTE: ANY FLOOD PLAIN DATA HEREON IS AS PROVIDED BY FEMA AND IS ONLY AS CURRENT AS THE DATE OF THE MAP PANEL THEREON. NO REPRESENTATION IS MADE BY THE SURVEYOR AS TO THE PROBABILITY OF A FLOOD OCCURRING AT ANY GIVEN PLACE OR TIME. THE SURVEYOR IS LIMITED TO SHOW THE ELEVATION OF POINTS WITHIN HIS OR SCOPE OR WORK.
NOTE: AS THIS INFORMATION IS BASED ON GRAPHIC PLOTTING WE ASSUME NO RESPONSIBILITY FOR EXACT FLOOD ZONE DETERMINATION AND LOCATION.

NOTE: BEARINGS SHOWN HEREON ARE BASED ON RECORD PLAT INDICATED BELOW.

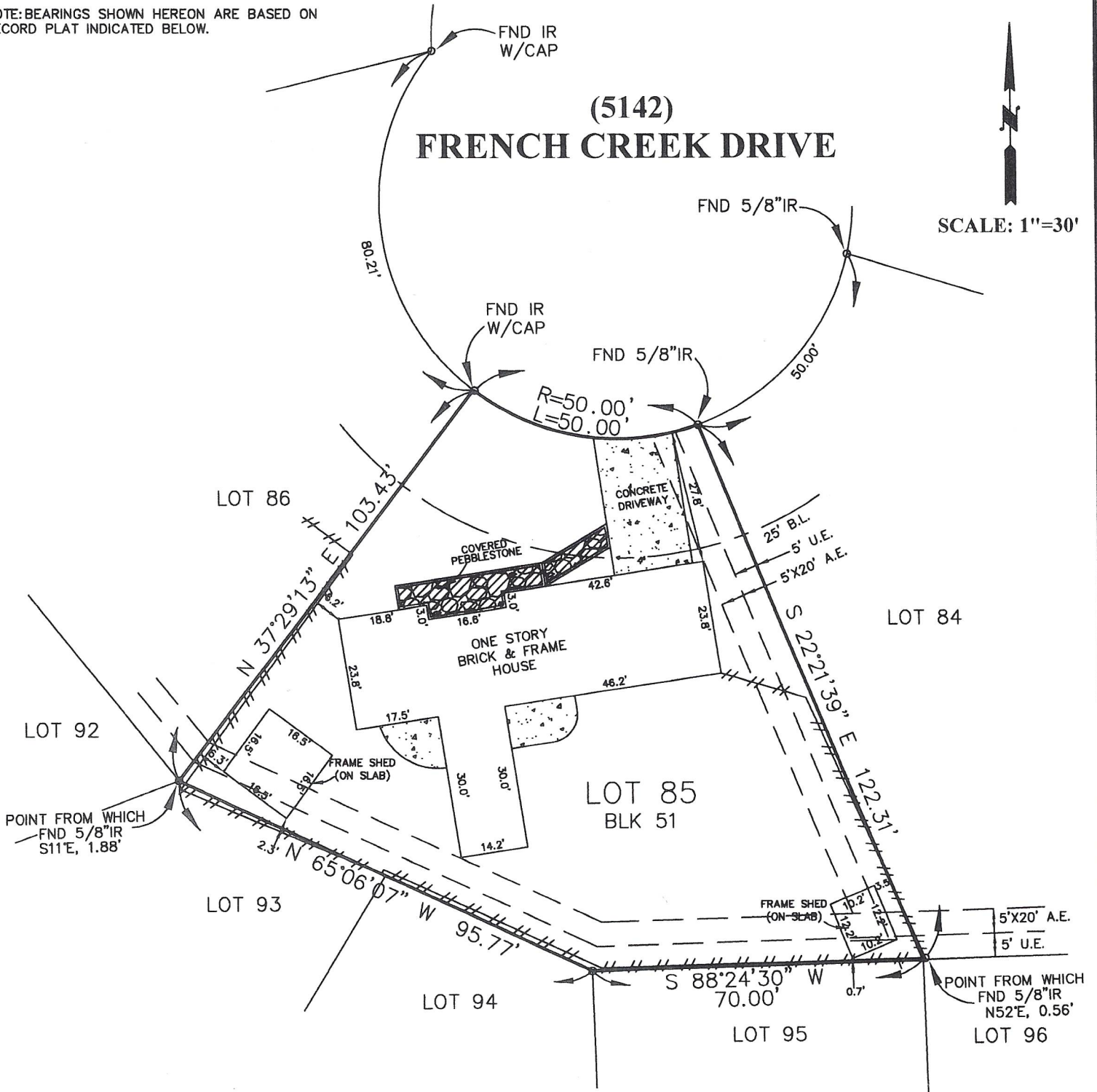

PROPERTY ADDRESS
5142 FRENCH CREEK DRIVE

BORROWER
JOE VINCENT MUNOZ